

FIGURE 11.1

Legend

— Scheme Design

▭ Site Boundary

River Type

— Main River

— Ordinary Watercourse

— Canal

▬ Culvert

WFD Waterbody Classification

— Moderate

— Station Design

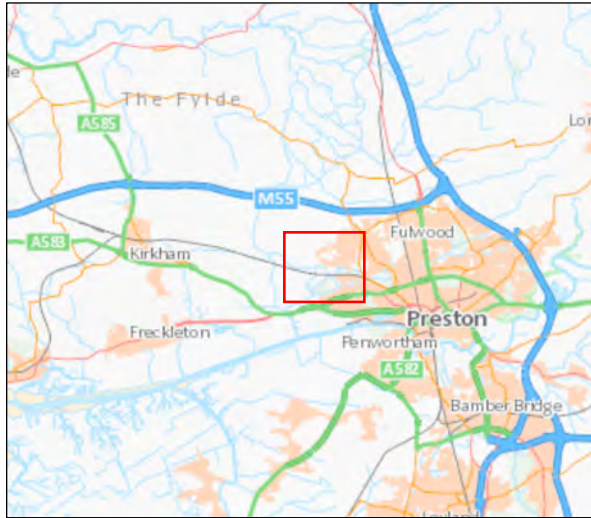

P02	JUN 2022	Final Issue	MS	MU	RW	PH
P01	OCT 2021	Initial Issue	MS	MU	RW	PH
Rev.	Date	Purpose of revision	Drawn	Check'd	Rev'd	Appr'd

Jacobs

5 First Street, Manchester, M15 4GU, UK.
Tel: +44(0)161 235 6000
www.jacobs.com

Client

Lancashire
County Council

Project

COTTAM PARKWAY RAILWAY STATION

Drawing Title

PROPOSED SCHEME AND ASSOCIATED WATER FEATURES

Drawing Status

FINAL

Scale @ A3

1:10,000

DO NOT SCALE

Jacobs No.

B2327FEF

Client No.

5932

Drawing No.

B2327FEF-JAC-EWE-00-DR-ENV-0008

© Copyright 2022 Jacobs U.K. Limited. The concepts and information contained in this document are the property of Jacobs. Use or copying of this document in whole or in part without the written permission of Jacobs constitutes an infringement of copyright. Limitation: This drawing has been prepared on behalf of, and for the exclusive use of Jacobs' Client, and is subject to, and issued in accordance with, the provisions of the contract between Jacobs and the Client. Jacobs accepts no liability or responsibility whatsoever for, or in respect of, any use of, or reliance upon, this drawing by any third party.

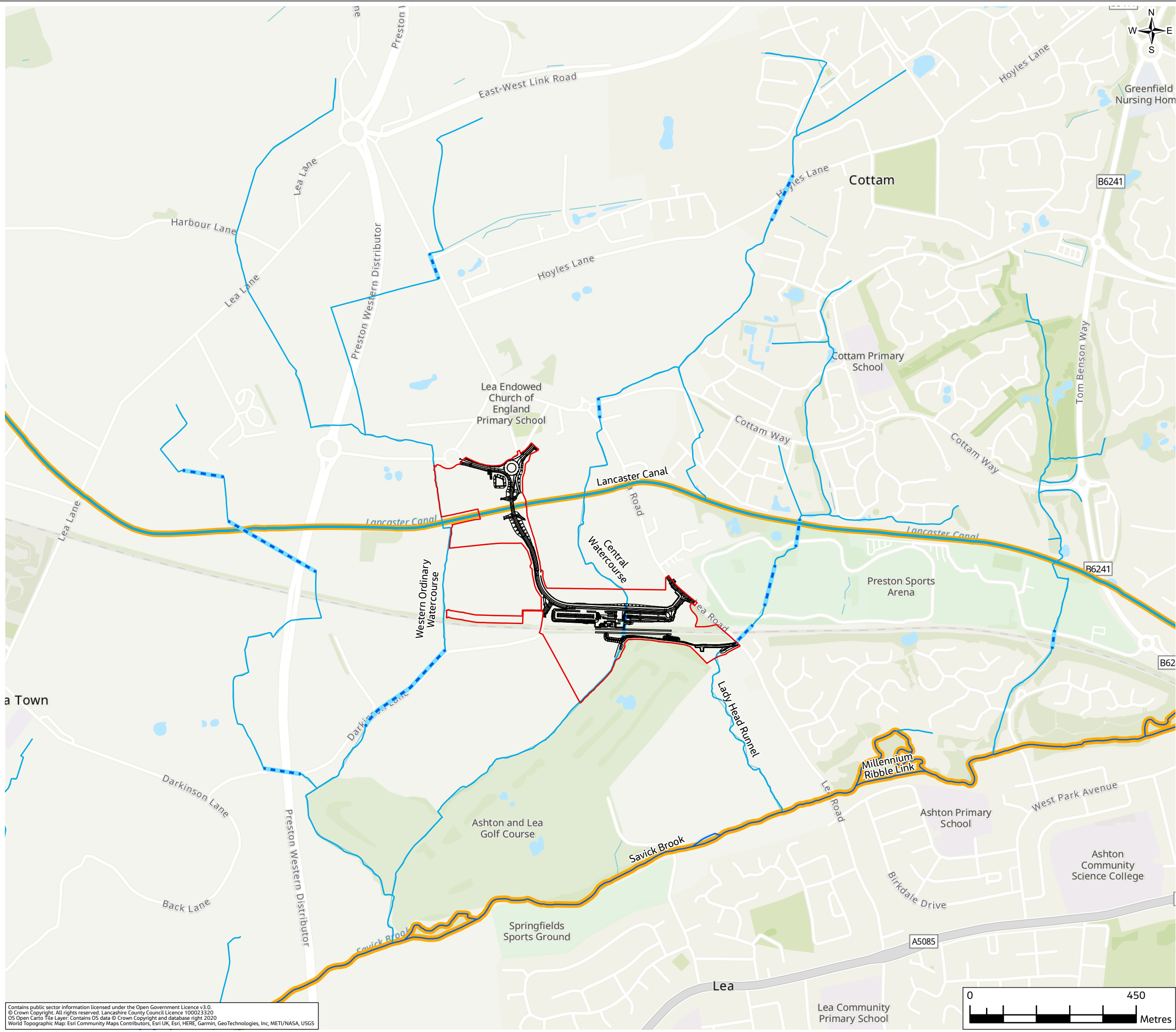

Contains public sector information licensed under the Open Government Licence v3.0.
© Crown Copyright. All rights reserved. Lancashire County Council Licence 100023320
OS Open Carto Title Layer: Contains OS data © Crown Copyright and database right 2020
World Topographic Map: Esri Community Maps Contributors, Esri UK, Esri, HERE, Garmin, GeoTechnologies, Inc, METI/NASA, USGS

FIGURE 11.2

- Legend**
- Scheme Design
 - Site Boundary
 - Flood Zone 2
 - Flood Zone 3
 - 0.1% AEP Surface Water Flood Extent
 - 1% AEP Surface Water Flood Extent
 - 3.3% AEP Surface Water Flood Extent



PO2	JUN 2022	Final Issue	MS	CD	CI	PH
PO1	OCT 2021	Initial Issue	MS	CD	CI	PH
Rev.	Date	Purpose of revision	Drawn	Check'd	Rev'd	Appr'd

Jacobs
5 First Street, Manchester, M15 4GU, UK.
Tel: +44(0)161 235 6000
www.jacobs.com

Client
Lancashire
County Council

Project
COTTAM PARKWAY RAILWAY STATION

Drawing Title
BASELINE FLOOD RISK

Drawing Status
FINAL

Scale @ A3	1:7,000	DO NOT SCALE
Jacobs No.	B2327FEF	
Client No.	5932	

Drawing No.
B2327FEF-JAC-EWE-00-DR-ENV-0009

© Copyright 2022 Jacobs U.K. Limited. The concepts and information contained in this document are the property of Jacobs. Use or copying of this document in whole or in part without the written permission of Jacobs constitutes an infringement of copyright. Limitation: This drawing has been prepared on behalf of, and for the exclusive use of Jacobs' Client, and is subject to, and issued in accordance with, the provisions of the contract between Jacobs and the Client. Jacobs accepts no liability or responsibility whatsoever for, or in respect of, any use of, or reliance upon, this drawing by any third party.

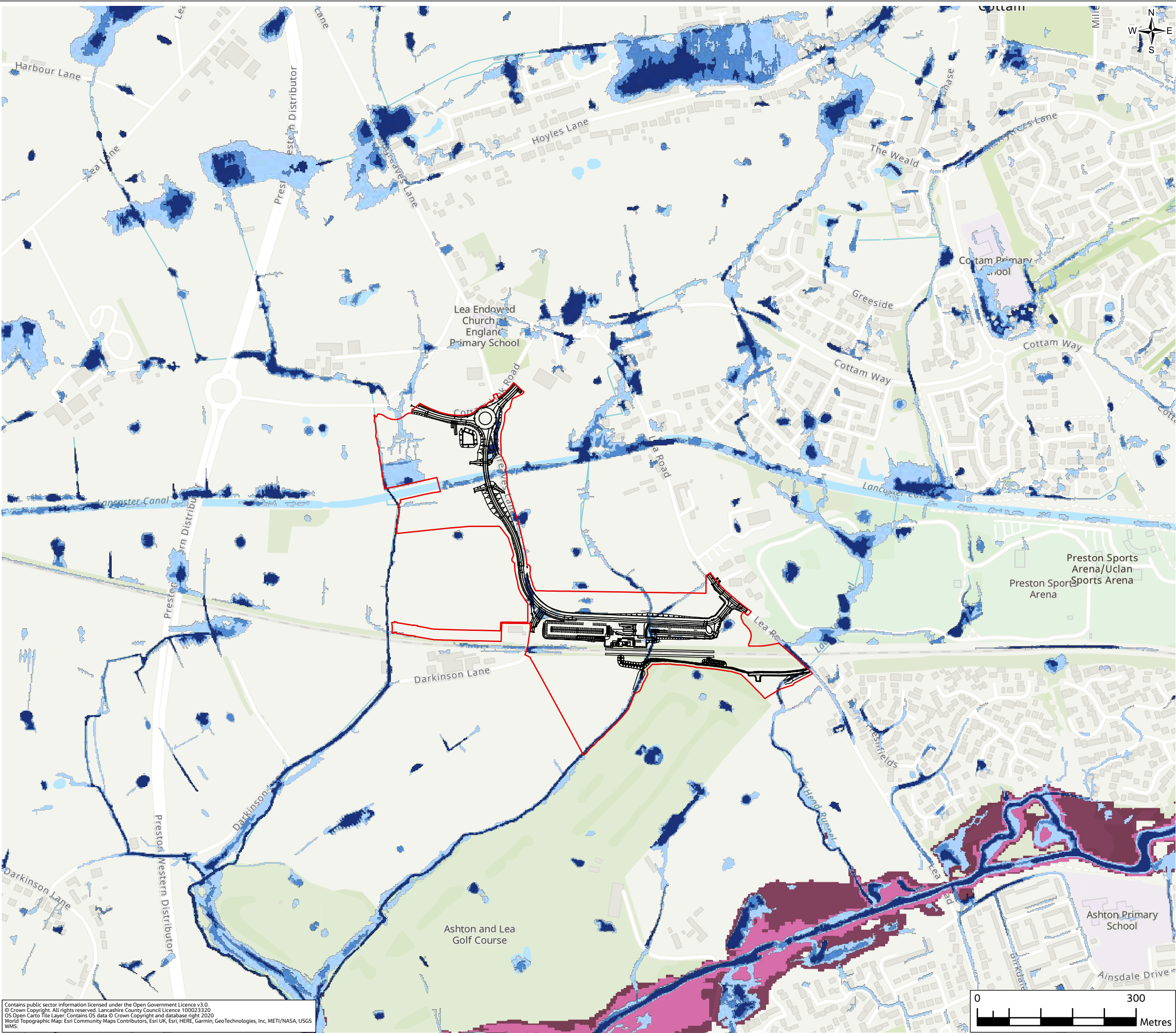

Contains public sector information licensed under the Open Government Licence v3.0.
© Crown Copyright. All rights reserved. Lancashire County Council Licence 100023320
OS Open Carto Tile Layer: Contains OS data © Crown Copyright and database right 2020
World Topographic Map: Esri Community Maps Contributors, Esri UK, Esri, HERE, Garmin, GeoTechnologies, Inc, METI/NASA, USGS
WMS.

FIGURE 11.4

- Legend**
- Scheme Design
 - Site Boundary
 - ▭ Groundwater Study Area (1 km Buffer)
 - BGS Bedrock Geology 50k**
 - Sherwood Sandstone Group - Sandstone
 - Groundwater Features**
 - GI Boreholes
 - Window Sample
 - ◆ Historical Well
 - Issue
 - ◆ Sink

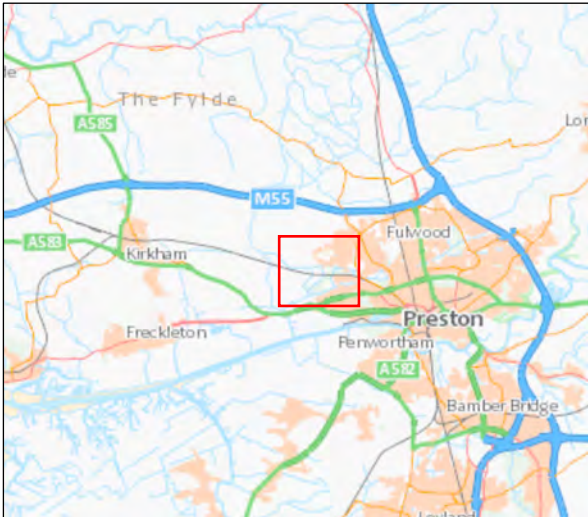

P02	JUN 2022	Final Issue	MS	DJ	DJ	PH
P01	OCT 2021	Initial Issue	MS	DJ	DJ	PH
Rev.	Date	Purpose of revision	Drawn	Check'd	Rev'd	Appr'd

Jacobs
5 First Street, Manchester, M15 4GU, UK.
Tel: +44(0)161 235 6000
www.jacobs.com



COTTAM PARKWAY RAILWAY STATION

BRITISH GEOLOGICAL SURVEY (BGS) 1:50,000 SOLID GEOLOGY
INC. BASELINE GROUNDWATER RECEPTORS

Drawing Status: FINAL

Scale @ A3: 1:10,000 DO NOT SCALE

Jacobs No.: B2327FEF

Client No.: 5932

Drawing No.: B2327FEF-JAC-EWE-00-DR-ENV-0005

© Copyright 2022 Jacobs U.K. Limited. The concepts and information contained in this document are the property of Jacobs. Use or copying of this document in whole or in part without the written permission of Jacobs constitutes an infringement of copyright. Limitation: This drawing has been prepared on behalf of, and for the exclusive use of Jacobs' Client, and is subject to, and issued in accordance with, the provisions of the contract between Jacobs and the Client. Jacobs accepts no liability or responsibility whatsoever for, or in respect of, any use of, or reliance upon, this drawing by any third party.

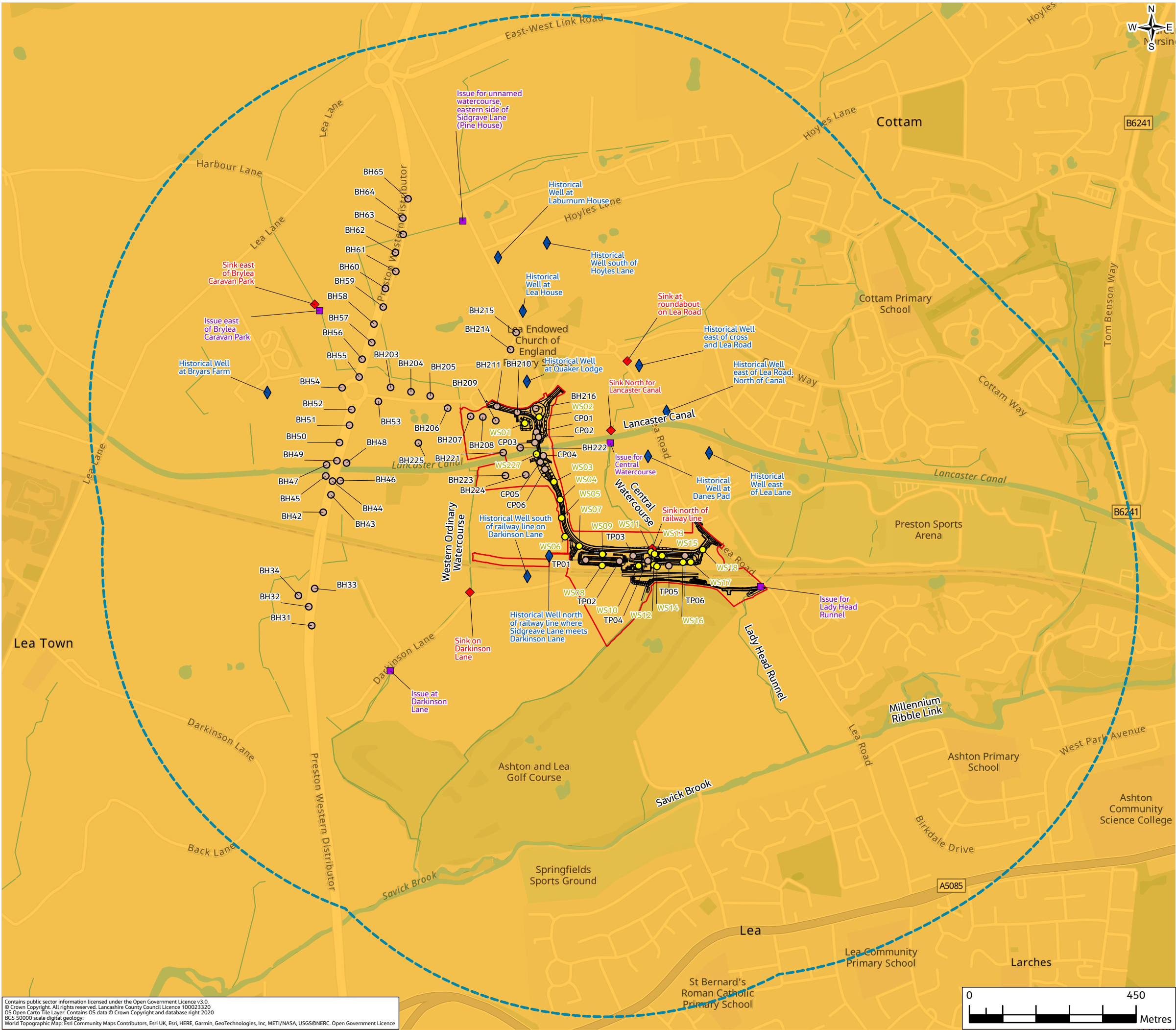

Contains public sector information licensed under the Open Government Licence v3.0.
© Crown Copyright. All rights reserved. Lancashire County Council Licence 100023320
OS Open Carto Tile Layer: Contains OS data © Crown Copyright and database right 2020
BGS 50000 scale digital geology:
World Topographic Map: Esri Community Maps Contributors, Esri UK, Esri, HERE, Garmin, GeoTechnologies, Inc, METI/NASA, USGS@NERC, Open Government Licence

\\gblon0vs01\GISProj\B2327FEA_LCC_Cottam_Parkway\ArcGIS\Water\ES\B2327FEF_ES_water_Figures\B2327FEF_ES_water_Figures.aprx

FIGURE 11.5

- Legend**
- Scheme Design
 - Site Boundary
 - ▭ Groundwater Study Area (1 km Buffer)
 - ▭ Source Protection Zone Number 3
- Groundwater Features**
- GI Boreholes
 - Window Sample
 - ◆ Historical Well
 - Issue
 - ◆ Sink

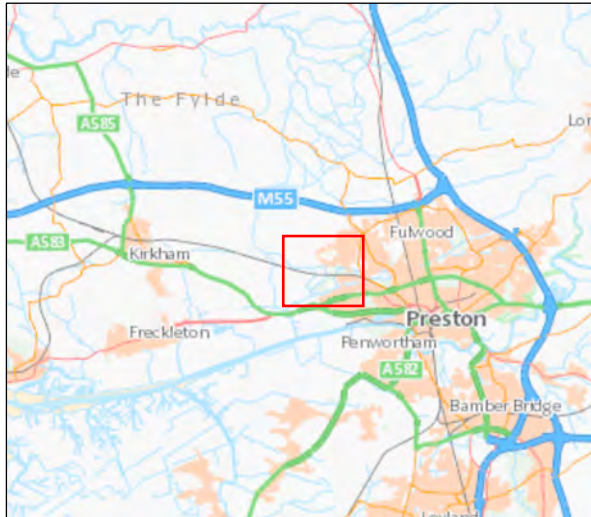

P02	JUN 2022	Final Issue	MS	DJ	DJ	PH
P01	OCT 2021	Initial Issue	MS	DJ	DJ	PH
Rev.	Date	Purpose of revision	Drawn	Check'd	Rev'd	Appr'd

Jacobs
5 First Street, Manchester, M15 4GU, UK.
Tel: +44(0)161 235 6000
www.jacobs.com



COTTAM PARKWAY RAILWAY STATION

SOURCE PROTECTION ZONES (SPZ)
INC. BASELINE GROUNDWATER RECEPTORS

Drawing Status: FINAL

Scale @ A3: 1:10,000 DO NOT SCALE

Jacobs No.: B2327FEF

Client No.: 5932

Drawing No.: B2327FEF-JAC-EWE-00-DR-ENV-0006

© Copyright 2022 Jacobs U.K. Limited. The concepts and information contained in this document are the property of Jacobs. Use or copying of this document in whole or in part without the written permission of Jacobs constitutes an infringement of copyright. Limitation: This drawing has been prepared on behalf of, and for the exclusive use of Jacobs' Client, and is subject to, and issued in accordance with, the provisions of the contract between Jacobs and the Client. Jacobs accepts no liability or responsibility whatsoever for, or in respect of, any use of, or reliance upon, this drawing by any third party.

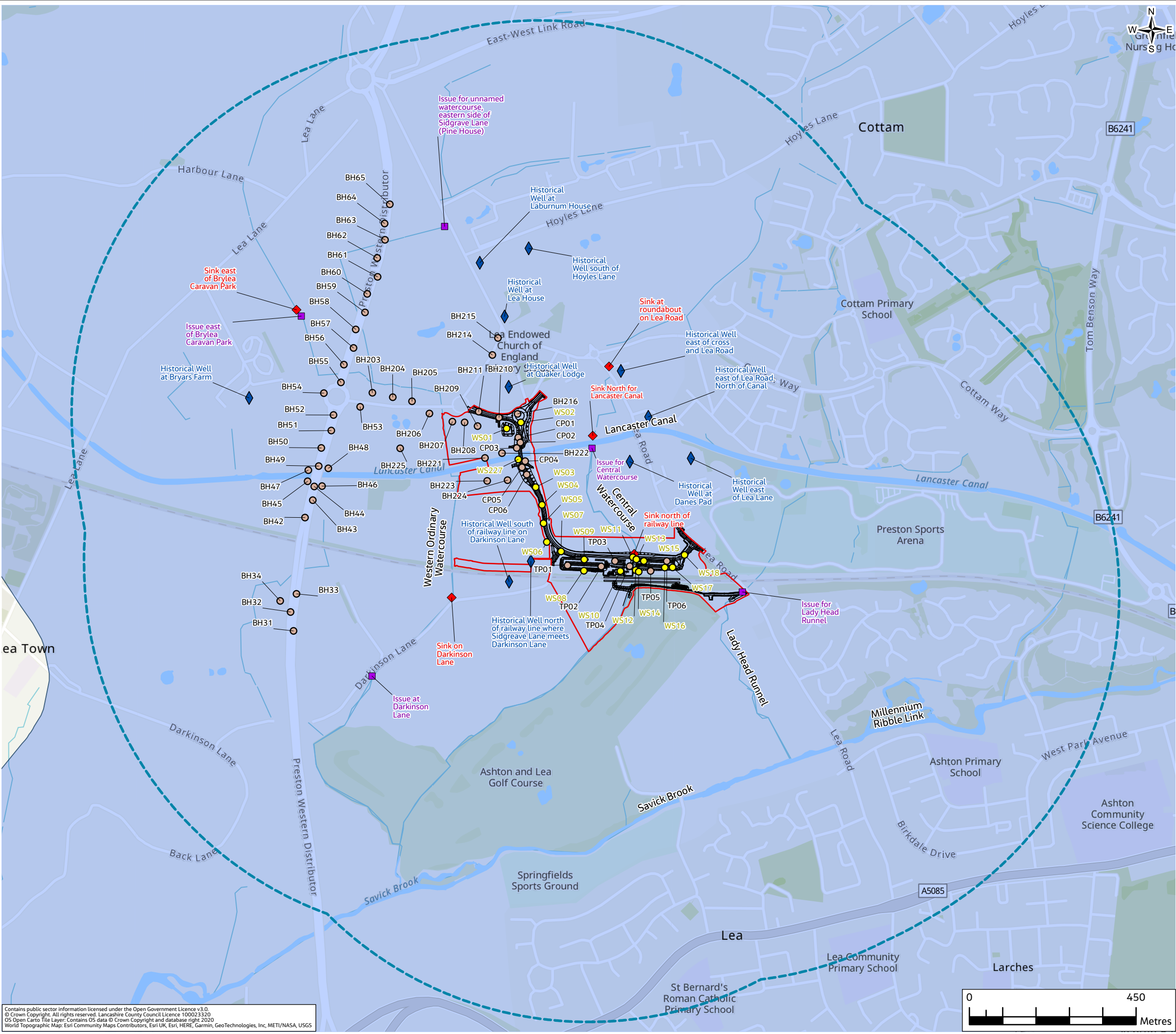

Contains public sector information licensed under the Open Government Licence v3.0.
© Crown Copyright. All rights reserved. Lancashire County Council Licence 100023320
OS Open Data Licence: Contains OS data © Crown Copyright and database right 2020
World Topographic Map: Esri Community Maps Contributors, Esri UK, Esri, HERE, Garmin, GeoTechnologies, Inc, METI/NASA, USGS

\\gblon0vs01\GISProj\B2327FEA_LCC_Cottam_Parkway\ArcGIS\Water\ES\B2327FEF_ES_water_Figures\B2327FEF_ES_water_Figures.aprx