

1 Section A-A  
1 : 100

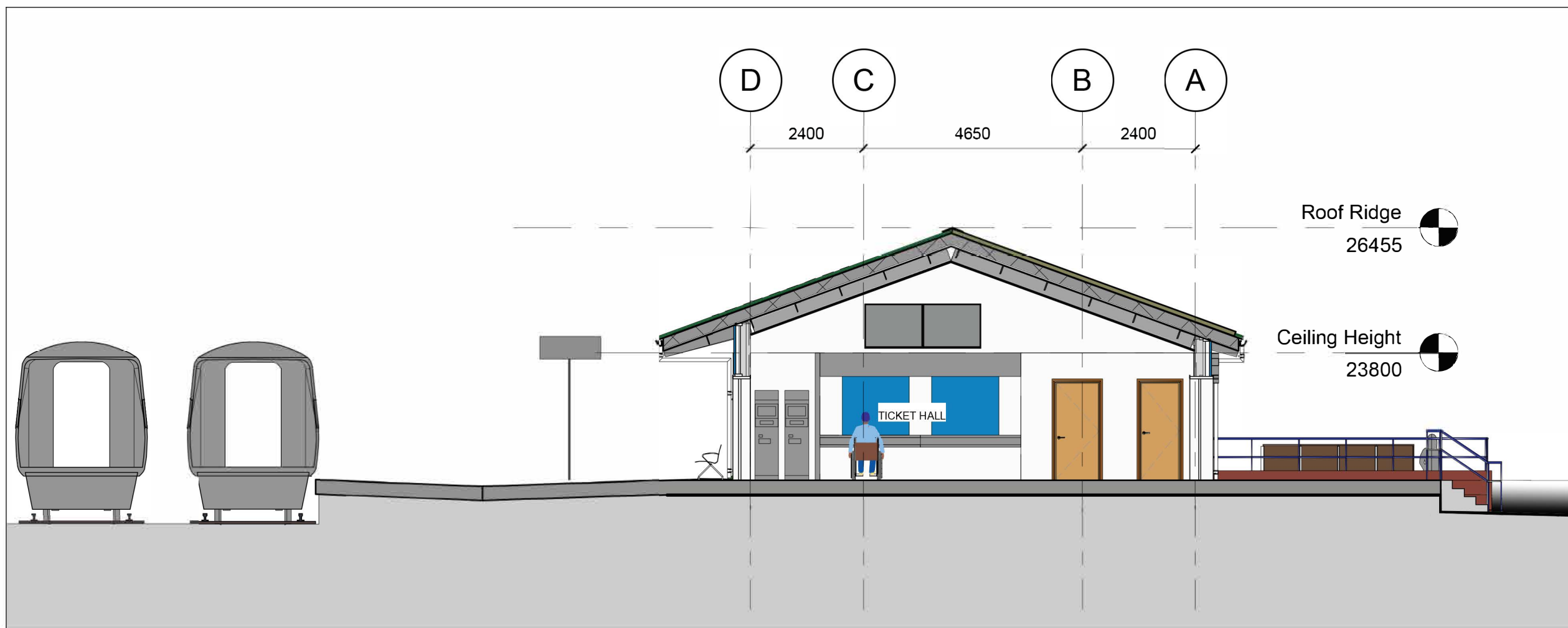

2 Section C-C  
1 : 100



3 Section B-B  
1 : 100

#### Legend/Notes/Specification

##### NOTES:

1. THIS DRAWING IS TO BE READ IN CONJUNCTION WITH ALL OTHER RELEVANT DRAWINGS. ANY DISCREPANCIES, ERRORS OR OMISSIONS TO BE BROUGHT TO THE ATTENTION OF THE ENGINEER.
2. ALL DIMENSIONS IN MILLIMETRES UNLESS OTHERWISE STATED.
3. FOR SOFT LANDSCAPING ADJACENT TO THE STATION BUILDING - REFER TO DESIGN BY LCC.  
THE HARD LANDSCAPING IS SHOWN INDICATIVELY ONLY - REFER TO DESIGN BY LCC.

##### OUTLINE SPECIFICATION:

**BUILDING FABRIC:**  
**STRUCTURAL FRAME:** HOT ROLLED STEEL FRAME (EXTERNAL COVERED AREAS AND PERIMETER EAVES - PAINTED CIRCULAR HOLLOW SECTION COLUMNS AND STRUCTURAL 'T' SECTION ROOF RAFTERS / EAVES EXTENSIONS).  
**EXTERNAL WALL:** CAVITY WALL CONSTRUCTION - EXTERNAL FACING BRICKWORK OUTER LEAF WITH STAINED VERTICAL TIMBER BOARDING TO UPPER PORTION. INSULATED STUDWORK INNER LEAF.  
**ROOF:** ALUMINIUM STANDING SEAM OUTER SHEET, NORTHERN PITCH - SEDUM GREEN ROOF, SOUTHERN PITCH - PHOTOVOLTAIC CELLS. INSULATION & STEEL INNER LINER. COLD ROLLED STEEL CLADDING RAILS & HOT ROLLED STEEL ANGLE ROOF CLADDING RAILS WHERE EXPOSED.  
**FASCIA:** COLD FORMED POLYESTER POWDER COATED ALUMINIUM.  
**RAINWATER GOODS:** POLYESTER COATED EXTRUDED ALUMINIUM GUTTERS AND DOWN PIPES.  
**WINDOWS:** TOUGHENED & LAMINATED DOUBLE GLAZING IN POLYESTER POWDER COATED ALUMINIUM FRAMES.  
**GLAZED EXTERNAL DOORS AND SCREENS:** POLYESTER POWDER COATED ALUMINIUM FRAMES WITH AUTOMATIC OPERATION TO THE TICKET HALL.  
**LOUVRE DOORS:** POLYESTER COATED STEEL DOOR & FRAME.

##### FINISHES AND FITTINGS

**FLOOR FINISHES:**  
PUBLIC AREAS AND STAFF TOILETS: CERAMIC TILES WITH DOOR MATS TO ENTRANCES.  
TICKET OFFICE: CARPET.  
PLANTROOM AND SERVER ROOM: PAINTED CONCRETE.  
**WALL FINISHES:**  
GENERAL AREAS: PAINTED PLASTERBOARD.  
TOILETS AND BABY CHANGE: CERAMIC TILES & LAMINATE FACED INTEGRATED PANELLING SYSTEM.  
**CEILING FINISHES:**  
TICKET HALL: GYPROC MF PLASTERBOARD TO ROOF PITCH.  
PLANT ROOM: ROOF CLADDING INNER LINER.  
ALL OTHER AREAS: SUSPENDED CEILINGS.  
**INTERNAL DOORS:**  
GLAZED ALUMINIUM BETWEEN TICKET HALL & WAITING AREA.  
ALL OTHER DOORS: LAMINATE FACED SOLID CORE.  
**SANITARY FITTINGS:** WCS - DOC M PACK.  
**KITCHEN UNITS:**  
STAFF KITCHEN: KITCHEN UNIT & SINK.  
WAITING ROOM / MULTI-USE ROOM: KITCHEN UNIT: CONCEALED KITCHENETTE UNIT (FOR COMMUNITY USE).  
TICKET SALES: DUAL HEIGHT TICKET COUNTERS, TICKET VENDING AND TICKET VALIDATION MACHINES.  
**SEATING:**  
TICKET HALL: FIXED SEATING.  
WAITING ROOM / MULTI-USE ROOM: LOOSE TABLES & CHAIRS.

P01	30/07/21	PRELIMINARY	RD	AS	DW
Rev	Date	Description of Revisions	Drawn	Chkd	Appr

Status

PRELIMINARY

**Lancashire**  
County Council  
Planning & Enviroment  
Infrastructure Delivery Team

Contractor(s)  
**Jacobs**  
4th floor  
Cottons Centre, Cottons Lane, London, SE1 2QG  
Tel: +44 (0)203 980 2000  
www.jacobs.com

Project  
**COTTAM  
PARKWAY  
STATION**

Drawing Title  
**STATION BUILDING  
SECTIONS**

Designed	R. DAWOOD	RD	30/07/21
Drawn	R. DAWOOD	RD	30/07/21
Checked	A. SHARPE	AS	30/07/21
Approved	D. WHITE	DW	30/07/21

Scale(s)  
1 : 100 @ A1  
ELR & Mileage  
PBN & 3M 0269 yds

Alternative Reference  
Drawing Number  
CLM07-JAC-DR-0130-2801

Alternative Ref  
Revision  
P01