

Practice Nets - Cross Section
1 : 100

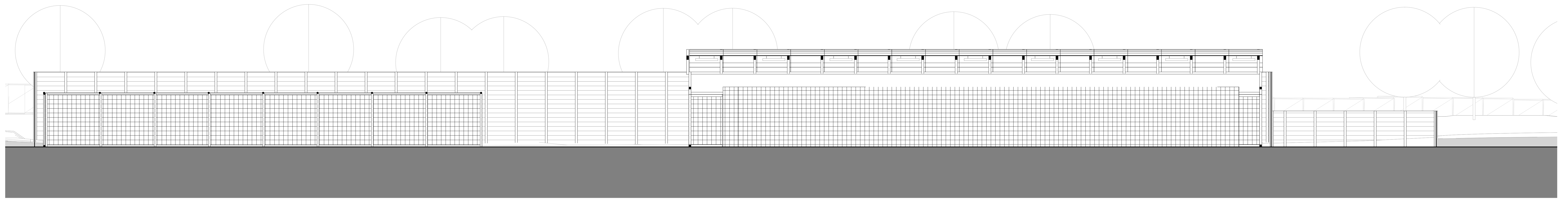

Practice Nets - Long Section
1 : 100

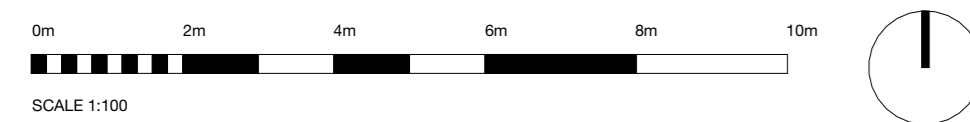
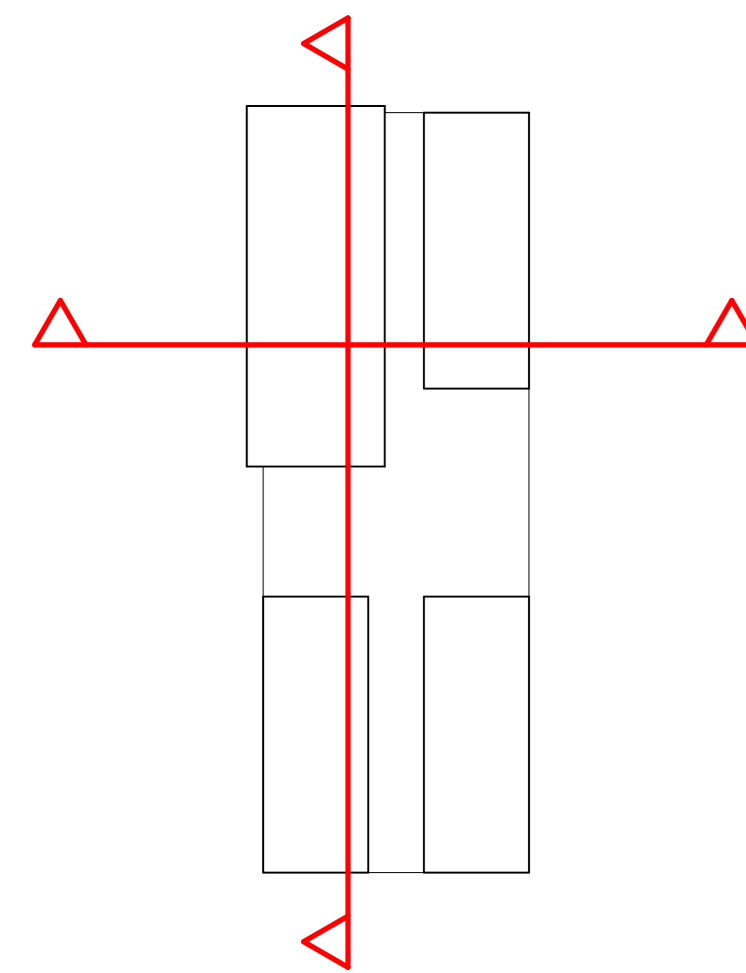

BUILDING DESIGN PARTNERSHIP SHALL HAVE NO RESPONSIBILITY FOR ANY USE MADE OF THIS DOCUMENT OTHER THAN FOR THAT WHICH IT WAS PREPARED AND ISSUED.
ALL DIMENSIONS SHOULD BE CHECKED ON SITE.
DO NOT SCALE FROM THIS DRAWING.
ANY DRAWING ERRORS OR DISCREPANCIES SHOULD BE BROUGHT TO THE ATTENTION OF BUILDING DESIGN PARTNERSHIP AT THE ADDRESS SHOWN BELOW.
DRAWINGS SHALL BE READ IN CONJUNCTION WITH THE FOLLOWING BEFORE WORK COMMENCES:
• THE CON DESIGN ISSUES REGISTER
• THE BDP RISK SERIES OF DRAWINGS
• THE PROJECT CON RISK REGISTER

NOTES

P001	Final Issue	AB	JAC	19/12/2021
P002	General Update	AB	JAC	08/01/2022
P003	General Update	AB	JAC	21/01/2022
P004	General Update	AB	JAC	05/02/2022
P005	General Update	AB	JAC	14/02/2022
P006	General Update	AB	JAC	24/02/2022
P007	Design to Issue	MB	JAC	08/12/2022
P008	Planning Update	AB	JAC	22/12/2022

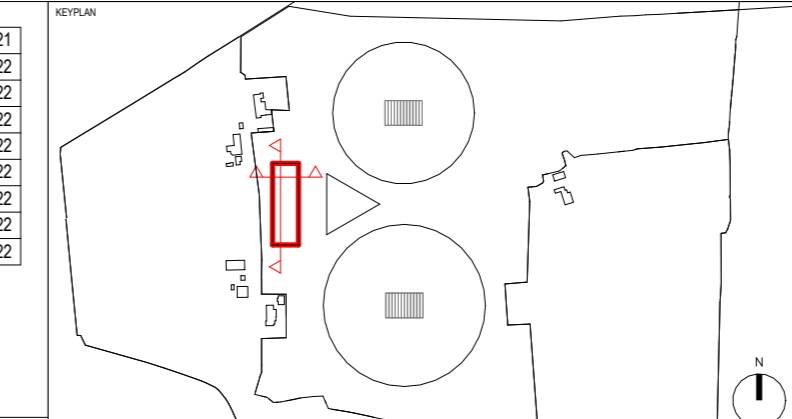

11 Duize Street
PO Box 65
Piccadilly Basin
Manchester
M60 3JX
United Kingdom
T +44 (0)161 828 2200
www.bdp.com



Woodcock Estate

P3000932

Practice Nets - Sections

SCALE @ A0

1:100

17/12/21

210002-BDP-ZZ-XX-DR-A-001002 P08