

## **Appendix C**

### **Topographic Survey**

| Code   | Easting   | Northing  | Height |
|--------|-----------|-----------|--------|
| JC1    | 354757.79 | 424727.72 | 33.33  |
| JC1A   | 354804.94 | 424727.24 | 33.13  |
| JC2    | 354708.10 | 424554.89 | 34.80  |
| JC2A   | 354648.28 | 424513.68 | 34.17  |
| JC2B   | 354802.23 | 424526.28 | 33.65  |
| JC3    | 355048.63 | 424779.24 | 32.78  |
| JC4    | 354623.14 | 424813.85 | 32.78  |
| JC5    | 354884.51 | 424627.88 | 33.28  |
| PA1    | 354811.53 | 425099.02 | 33.45  |
| PAC    | 354823.90 | 425026.68 | 33.32  |
| PAC1   | 354811.53 | 425099.02 | 33.45  |
| PAA    | 354746.28 | 424884.28 | 33.85  |
| PAA1   | 354879.26 | 424917.88 | 33.89  |
| PAB    | 354889.99 | 424157.89 | 34.33  |
| PAB1   | 354771.53 | 425038.62 | 33.58  |
| PAA2   | 354856.28 | 425116.28 | 32.71  |
| PAA3   | 354899.15 | 425009.75 | 33.24  |
| PAA4   | 354899.89 | 425052.40 | 32.88  |
| PAA5   | 354899.15 | 425029.28 | 33.03  |
| PAA6   | 354899.15 | 425029.28 | 33.03  |
| PAA7   | 354899.15 | 425029.28 | 33.03  |
| PAA8   | 354899.15 | 425029.28 | 33.03  |
| PAA9   | 354899.15 | 425029.28 | 33.03  |
| PAA10  | 354899.15 | 425029.28 | 33.03  |
| PAA11  | 354899.15 | 425029.28 | 33.03  |
| PAA12  | 354899.15 | 425029.28 | 33.03  |
| PAA13  | 354899.15 | 425029.28 | 33.03  |
| PAA14  | 354899.15 | 425029.28 | 33.03  |
| PAA15  | 354899.15 | 425029.28 | 33.03  |
| PAA16  | 354899.15 | 425029.28 | 33.03  |
| PAA17  | 354899.15 | 425029.28 | 33.03  |
| PAA18  | 354899.15 | 425029.28 | 33.03  |
| PAA19  | 354899.15 | 425029.28 | 33.03  |
| PAA20  | 354899.15 | 425029.28 | 33.03  |
| PAA21  | 354899.15 | 425029.28 | 33.03  |
| PAA22  | 354899.15 | 425029.28 | 33.03  |
| PAA23  | 354899.15 | 425029.28 | 33.03  |
| PAA24  | 354899.15 | 425029.28 | 33.03  |
| PAA25  | 354899.15 | 425029.28 | 33.03  |
| PAA26  | 354899.15 | 425029.28 | 33.03  |
| PAA27  | 354899.15 | 425029.28 | 33.03  |
| PAA28  | 354899.15 | 425029.28 | 33.03  |
| PAA29  | 354899.15 | 425029.28 | 33.03  |
| PAA30  | 354899.15 | 425029.28 | 33.03  |
| PAA31  | 354899.15 | 425029.28 | 33.03  |
| PAA32  | 354899.15 | 425029.28 | 33.03  |
| PAA33  | 354899.15 | 425029.28 | 33.03  |
| PAA34  | 354899.15 | 425029.28 | 33.03  |
| PAA35  | 354899.15 | 425029.28 | 33.03  |
| PAA36  | 354899.15 | 425029.28 | 33.03  |
| PAA37  | 354899.15 | 425029.28 | 33.03  |
| PAA38  | 354899.15 | 425029.28 | 33.03  |
| PAA39  | 354899.15 | 425029.28 | 33.03  |
| PAA40  | 354899.15 | 425029.28 | 33.03  |
| PAA41  | 354899.15 | 425029.28 | 33.03  |
| PAA42  | 354899.15 | 425029.28 | 33.03  |
| PAA43  | 354899.15 | 425029.28 | 33.03  |
| PAA44  | 354899.15 | 425029.28 | 33.03  |
| PAA45  | 354899.15 | 425029.28 | 33.03  |
| PAA46  | 354899.15 | 425029.28 | 33.03  |
| PAA47  | 354899.15 | 425029.28 | 33.03  |
| PAA48  | 354899.15 | 425029.28 | 33.03  |
| PAA49  | 354899.15 | 425029.28 | 33.03  |
| PAA50  | 354899.15 | 425029.28 | 33.03  |
| PAA51  | 354899.15 | 425029.28 | 33.03  |
| PAA52  | 354899.15 | 425029.28 | 33.03  |
| PAA53  | 354899.15 | 425029.28 | 33.03  |
| PAA54  | 354899.15 | 425029.28 | 33.03  |
| PAA55  | 354899.15 | 425029.28 | 33.03  |
| PAA56  | 354899.15 | 425029.28 | 33.03  |
| PAA57  | 354899.15 | 425029.28 | 33.03  |
| PAA58  | 354899.15 | 425029.28 | 33.03  |
| PAA59  | 354899.15 | 425029.28 | 33.03  |
| PAA60  | 354899.15 | 425029.28 | 33.03  |
| PAA61  | 354899.15 | 425029.28 | 33.03  |
| PAA62  | 354899.15 | 425029.28 | 33.03  |
| PAA63  | 354899.15 | 425029.28 | 33.03  |
| PAA64  | 354899.15 | 425029.28 | 33.03  |
| PAA65  | 354899.15 | 425029.28 | 33.03  |
| PAA66  | 354899.15 | 425029.28 | 33.03  |
| PAA67  | 354899.15 | 425029.28 | 33.03  |
| PAA68  | 354899.15 | 425029.28 | 33.03  |
| PAA69  | 354899.15 | 425029.28 | 33.03  |
| PAA70  | 354899.15 | 425029.28 | 33.03  |
| PAA71  | 354899.15 | 425029.28 | 33.03  |
| PAA72  | 354899.15 | 425029.28 | 33.03  |
| PAA73  | 354899.15 | 425029.28 | 33.03  |
| PAA74  | 354899.15 | 425029.28 | 33.03  |
| PAA75  | 354899.15 | 425029.28 | 33.03  |
| PAA76  | 354899.15 | 425029.28 | 33.03  |
| PAA77  | 354899.15 | 425029.28 | 33.03  |
| PAA78  | 354899.15 | 425029.28 | 33.03  |
| PAA79  | 354899.15 | 425029.28 | 33.03  |
| PAA80  | 354899.15 | 425029.28 | 33.03  |
| PAA81  | 354899.15 | 425029.28 | 33.03  |
| PAA82  | 354899.15 | 425029.28 | 33.03  |
| PAA83  | 354899.15 | 425029.28 | 33.03  |
| PAA84  | 354899.15 | 425029.28 | 33.03  |
| PAA85  | 354899.15 | 425029.28 | 33.03  |
| PAA86  | 354899.15 | 425029.28 | 33.03  |
| PAA87  | 354899.15 | 425029.28 | 33.03  |
| PAA88  | 354899.15 | 425029.28 | 33.03  |
| PAA89  | 354899.15 | 425029.28 | 33.03  |
| PAA90  | 354899.15 | 425029.28 | 33.03  |
| PAA91  | 354899.15 | 425029.28 | 33.03  |
| PAA92  | 354899.15 | 425029.28 | 33.03  |
| PAA93  | 354899.15 | 425029.28 | 33.03  |
| PAA94  | 354899.15 | 425029.28 | 33.03  |
| PAA95  | 354899.15 | 425029.28 | 33.03  |
| PAA96  | 354899.15 | 425029.28 | 33.03  |
| PAA97  | 354899.15 | 425029.28 | 33.03  |
| PAA98  | 354899.15 | 425029.28 | 33.03  |
| PAA99  | 354899.15 | 425029.28 | 33.03  |
| PAA100 | 354899.15 | 425029.28 | 33.03  |

Survey Operations Limited 2021  
 Reproduction in whole or in part by any means is prohibited without the prior permission of Survey Operations Limited.

Note:  
 The survey is plotted on a plane local Grid. Orientation to National Grid.  
 All levels relate to Ordnance Datum, achieved using the OS National GPS Network.

Survey Control Markers established for Mapping purposes only and should not be used for Construction without the written approval of Survey Operations Ltd.

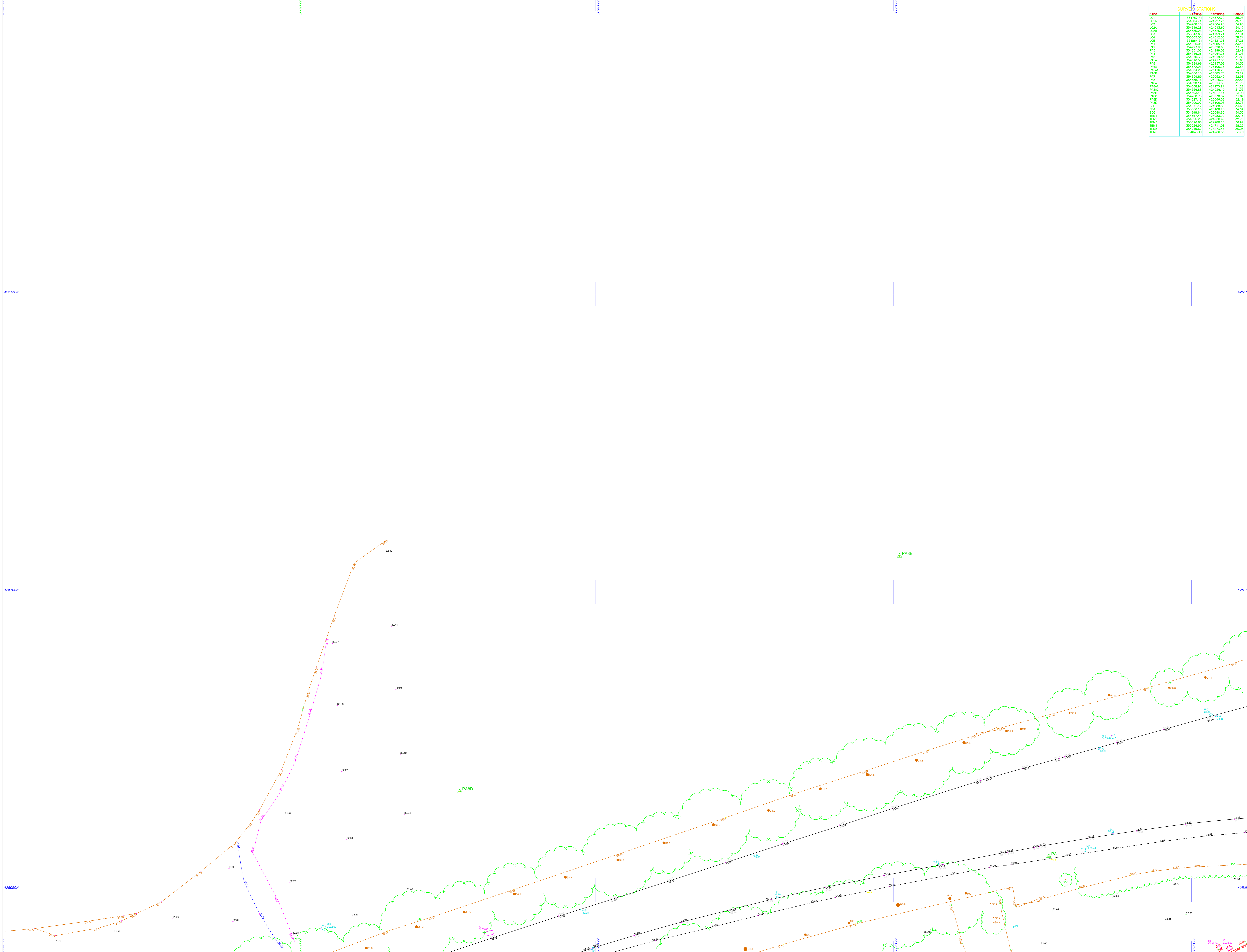

STANDARD REFERENCE & ABBREVIATIONS

|     |       |              |     |       |              |
|-----|-------|--------------|-----|-------|--------------|
| 100 | ..... | Ground Water | 11  | ..... | Survey Point |
| 101 | ..... | Drain        | 12  | ..... | Iron Pipe    |
| 102 | ..... | Drain        | 13  | ..... | Iron Pipe    |
| 103 | ..... | Drain        | 14  | ..... | Iron Pipe    |
| 104 | ..... | Drain        | 15  | ..... | Iron Pipe    |
| 105 | ..... | Drain        | 16  | ..... | Iron Pipe    |
| 106 | ..... | Drain        | 17  | ..... | Iron Pipe    |
| 107 | ..... | Drain        | 18  | ..... | Iron Pipe    |
| 108 | ..... | Drain        | 19  | ..... | Iron Pipe    |
| 109 | ..... | Drain        | 20  | ..... | Iron Pipe    |
| 110 | ..... | Drain        | 21  | ..... | Iron Pipe    |
| 111 | ..... | Drain        | 22  | ..... | Iron Pipe    |
| 112 | ..... | Drain        | 23  | ..... | Iron Pipe    |
| 113 | ..... | Drain        | 24  | ..... | Iron Pipe    |
| 114 | ..... | Drain        | 25  | ..... | Iron Pipe    |
| 115 | ..... | Drain        | 26  | ..... | Iron Pipe    |
| 116 | ..... | Drain        | 27  | ..... | Iron Pipe    |
| 117 | ..... | Drain        | 28  | ..... | Iron Pipe    |
| 118 | ..... | Drain        | 29  | ..... | Iron Pipe    |
| 119 | ..... | Drain        | 30  | ..... | Iron Pipe    |
| 120 | ..... | Drain        | 31  | ..... | Iron Pipe    |
| 121 | ..... | Drain        | 32  | ..... | Iron Pipe    |
| 122 | ..... | Drain        | 33  | ..... | Iron Pipe    |
| 123 | ..... | Drain        | 34  | ..... | Iron Pipe    |
| 124 | ..... | Drain        | 35  | ..... | Iron Pipe    |
| 125 | ..... | Drain        | 36  | ..... | Iron Pipe    |
| 126 | ..... | Drain        | 37  | ..... | Iron Pipe    |
| 127 | ..... | Drain        | 38  | ..... | Iron Pipe    |
| 128 | ..... | Drain        | 39  | ..... | Iron Pipe    |
| 129 | ..... | Drain        | 40  | ..... | Iron Pipe    |
| 130 | ..... | Drain        | 41  | ..... | Iron Pipe    |
| 131 | ..... | Drain        | 42  | ..... | Iron Pipe    |
| 132 | ..... | Drain        | 43  | ..... | Iron Pipe    |
| 133 | ..... | Drain        | 44  | ..... | Iron Pipe    |
| 134 | ..... | Drain        | 45  | ..... | Iron Pipe    |
| 135 | ..... | Drain        | 46  | ..... | Iron Pipe    |
| 136 | ..... | Drain        | 47  | ..... | Iron Pipe    |
| 137 | ..... | Drain        | 48  | ..... | Iron Pipe    |
| 138 | ..... | Drain        | 49  | ..... | Iron Pipe    |
| 139 | ..... | Drain        | 50  | ..... | Iron Pipe    |
| 140 | ..... | Drain        | 51  | ..... | Iron Pipe    |
| 141 | ..... | Drain        | 52  | ..... | Iron Pipe    |
| 142 | ..... | Drain        | 53  | ..... | Iron Pipe    |
| 143 | ..... | Drain        | 54  | ..... | Iron Pipe    |
| 144 | ..... | Drain        | 55  | ..... | Iron Pipe    |
| 145 | ..... | Drain        | 56  | ..... | Iron Pipe    |
| 146 | ..... | Drain        | 57  | ..... | Iron Pipe    |
| 147 | ..... | Drain        | 58  | ..... | Iron Pipe    |
| 148 | ..... | Drain        | 59  | ..... | Iron Pipe    |
| 149 | ..... | Drain        | 60  | ..... | Iron Pipe    |
| 150 | ..... | Drain        | 61  | ..... | Iron Pipe    |
| 151 | ..... | Drain        | 62  | ..... | Iron Pipe    |
| 152 | ..... | Drain        | 63  | ..... | Iron Pipe    |
| 153 | ..... | Drain        | 64  | ..... | Iron Pipe    |
| 154 | ..... | Drain        | 65  | ..... | Iron Pipe    |
| 155 | ..... | Drain        | 66  | ..... | Iron Pipe    |
| 156 | ..... | Drain        | 67  | ..... | Iron Pipe    |
| 157 | ..... | Drain        | 68  | ..... | Iron Pipe    |
| 158 | ..... | Drain        | 69  | ..... | Iron Pipe    |
| 159 | ..... | Drain        | 70  | ..... | Iron Pipe    |
| 160 | ..... | Drain        | 71  | ..... | Iron Pipe    |
| 161 | ..... | Drain        | 72  | ..... | Iron Pipe    |
| 162 | ..... | Drain        | 73  | ..... | Iron Pipe    |
| 163 | ..... | Drain        | 74  | ..... | Iron Pipe    |
| 164 | ..... | Drain        | 75  | ..... | Iron Pipe    |
| 165 | ..... | Drain        | 76  | ..... | Iron Pipe    |
| 166 | ..... | Drain        | 77  | ..... | Iron Pipe    |
| 167 | ..... | Drain        | 78  | ..... | Iron Pipe    |
| 168 | ..... | Drain        | 79  | ..... | Iron Pipe    |
| 169 | ..... | Drain        | 80  | ..... | Iron Pipe    |
| 170 | ..... | Drain        | 81  | ..... | Iron Pipe    |
| 171 | ..... | Drain        | 82  | ..... | Iron Pipe    |
| 172 | ..... | Drain        | 83  | ..... | Iron Pipe    |
| 173 | ..... | Drain        | 84  | ..... | Iron Pipe    |
| 174 | ..... | Drain        | 85  | ..... | Iron Pipe    |
| 175 | ..... | Drain        | 86  | ..... | Iron Pipe    |
| 176 | ..... | Drain        | 87  | ..... | Iron Pipe    |
| 177 | ..... | Drain        | 88  | ..... | Iron Pipe    |
| 178 | ..... | Drain        | 89  | ..... | Iron Pipe    |
| 179 | ..... | Drain        | 90  | ..... | Iron Pipe    |
| 180 | ..... | Drain        | 91  | ..... | Iron Pipe    |
| 181 | ..... | Drain        | 92  | ..... | Iron Pipe    |
| 182 | ..... | Drain        | 93  | ..... | Iron Pipe    |
| 183 | ..... | Drain        | 94  | ..... | Iron Pipe    |
| 184 | ..... | Drain        | 95  | ..... | Iron Pipe    |
| 185 | ..... | Drain        | 96  | ..... | Iron Pipe    |
| 186 | ..... | Drain        | 97  | ..... | Iron Pipe    |
| 187 | ..... | Drain        | 98  | ..... | Iron Pipe    |
| 188 | ..... | Drain        | 99  | ..... | Iron Pipe    |
| 189 | ..... | Drain        | 100 | ..... | Iron Pipe    |

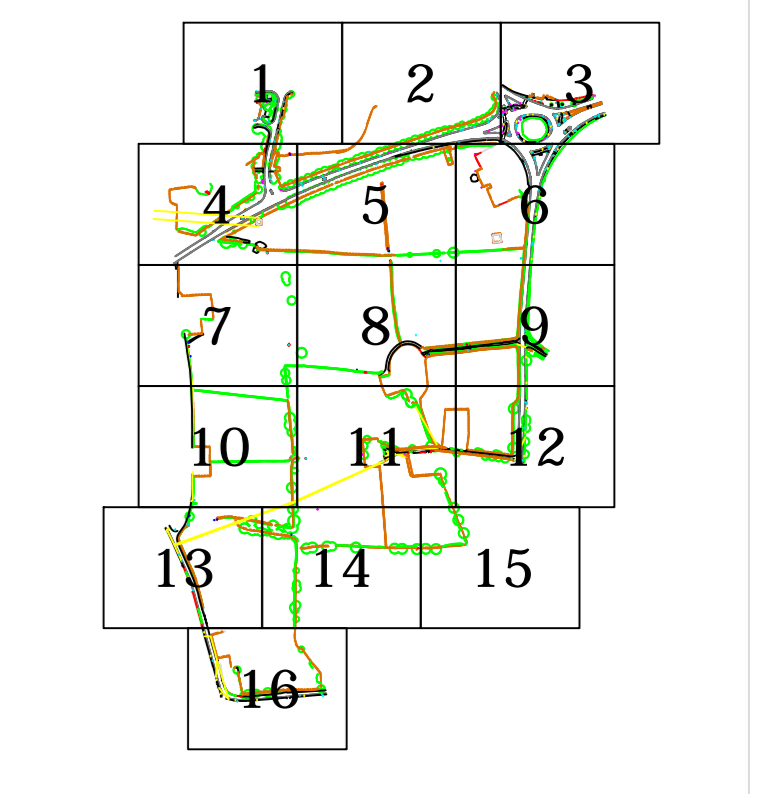

Sheet Layout

Smith Street, Glemersdale, Lincs. WNS 8LN  
 Tel: 01695 725662 Fax: 01695 518116  
 Email: mail@surveys.co.uk - www.surveys.co.uk

|  |              |
|--|--------------|
| Client   |              |
| Chroma Consulting UK Limited   |              |
| Drawing Title  |              |
| Topographical Survey of Land at:<br>Woodcock Estate<br>Preston PROVISIONAL |              |
| Sheet 1 of 16  |              |
| Scales   | 1: 200       |
| Surveyor   | SI / JD / PA |
| Date   | May 21       |
| Drawn  | AC           |
| Job Number   | 20E088       |
| Checked  | TP           |
| Sheet Size & Dwg Number & Revision   |              |
| A0 2E088/001   |              |

| Code   | Easting   | Northing  | Height |
|--------|-----------|-----------|--------|
| ACC1   | 354757.79 | 424727.72 | 33.93  |
| ACC2   | 354804.74 | 424727.24 | 33.13  |
| ACC3   | 354708.10 | 424554.85 | 34.80  |
| ACC4   | 354648.28 | 424513.68 | 34.17  |
| ACC5   | 354802.23 | 424526.28 | 33.65  |
| ACC6   | 355048.63 | 424779.24 | 32.76  |
| ACC7   | 354823.14 | 424813.85 | 32.76  |
| ACC8   | 354884.51 | 424627.88 | 32.26  |
| ACC9   | 354823.14 | 425025.84 | 31.42  |
| PAC1   | 354823.00 | 425026.68 | 33.32  |
| PAC2   | 354811.53 | 425029.02 | 33.45  |
| PAC3   | 354746.28 | 424884.28 | 31.85  |
| PAC4   | 354675.26 | 424917.62 | 31.89  |
| PAC5   | 354689.99 | 424157.89 | 34.33  |
| PAC6   | 354702.56 | 424102.56 | 31.14  |
| PAC7   | 354656.28 | 425116.28 | 32.71  |
| PAC8   | 354696.15 | 425009.75 | 33.24  |
| PAC9   | 354698.89 | 425022.40 | 32.88  |
| PAC10  | 354695.18 | 425029.28 | 32.93  |
| PAC11  | 354698.14 | 425017.84 | 31.78  |
| PAC12  | 354698.14 | 425017.84 | 31.78  |
| PAC13  | 354698.14 | 425017.84 | 31.78  |
| PAC14  | 354698.14 | 425017.84 | 31.78  |
| PAC15  | 354698.14 | 425017.84 | 31.78  |
| PAC16  | 354698.14 | 425017.84 | 31.78  |
| PAC17  | 354698.14 | 425017.84 | 31.78  |
| PAC18  | 354698.14 | 425017.84 | 31.78  |
| PAC19  | 354698.14 | 425017.84 | 31.78  |
| PAC20  | 354698.14 | 425017.84 | 31.78  |
| PAC21  | 354698.14 | 425017.84 | 31.78  |
| PAC22  | 354698.14 | 425017.84 | 31.78  |
| PAC23  | 354698.14 | 425017.84 | 31.78  |
| PAC24  | 354698.14 | 425017.84 | 31.78  |
| PAC25  | 354698.14 | 425017.84 | 31.78  |
| PAC26  | 354698.14 | 425017.84 | 31.78  |
| PAC27  | 354698.14 | 425017.84 | 31.78  |
| PAC28  | 354698.14 | 425017.84 | 31.78  |
| PAC29  | 354698.14 | 425017.84 | 31.78  |
| PAC30  | 354698.14 | 425017.84 | 31.78  |
| PAC31  | 354698.14 | 425017.84 | 31.78  |
| PAC32  | 354698.14 | 425017.84 | 31.78  |
| PAC33  | 354698.14 | 425017.84 | 31.78  |
| PAC34  | 354698.14 | 425017.84 | 31.78  |
| PAC35  | 354698.14 | 425017.84 | 31.78  |
| PAC36  | 354698.14 | 425017.84 | 31.78  |
| PAC37  | 354698.14 | 425017.84 | 31.78  |
| PAC38  | 354698.14 | 425017.84 | 31.78  |
| PAC39  | 354698.14 | 425017.84 | 31.78  |
| PAC40  | 354698.14 | 425017.84 | 31.78  |
| PAC41  | 354698.14 | 425017.84 | 31.78  |
| PAC42  | 354698.14 | 425017.84 | 31.78  |
| PAC43  | 354698.14 | 425017.84 | 31.78  |
| PAC44  | 354698.14 | 425017.84 | 31.78  |
| PAC45  | 354698.14 | 425017.84 | 31.78  |
| PAC46  | 354698.14 | 425017.84 | 31.78  |
| PAC47  | 354698.14 | 425017.84 | 31.78  |
| PAC48  | 354698.14 | 425017.84 | 31.78  |
| PAC49  | 354698.14 | 425017.84 | 31.78  |
| PAC50  | 354698.14 | 425017.84 | 31.78  |
| PAC51  | 354698.14 | 425017.84 | 31.78  |
| PAC52  | 354698.14 | 425017.84 | 31.78  |
| PAC53  | 354698.14 | 425017.84 | 31.78  |
| PAC54  | 354698.14 | 425017.84 | 31.78  |
| PAC55  | 354698.14 | 425017.84 | 31.78  |
| PAC56  | 354698.14 | 425017.84 | 31.78  |
| PAC57  | 354698.14 | 425017.84 | 31.78  |
| PAC58  | 354698.14 | 425017.84 | 31.78  |
| PAC59  | 354698.14 | 425017.84 | 31.78  |
| PAC60  | 354698.14 | 425017.84 | 31.78  |
| PAC61  | 354698.14 | 425017.84 | 31.78  |
| PAC62  | 354698.14 | 425017.84 | 31.78  |
| PAC63  | 354698.14 | 425017.84 | 31.78  |
| PAC64  | 354698.14 | 425017.84 | 31.78  |
| PAC65  | 354698.14 | 425017.84 | 31.78  |
| PAC66  | 354698.14 | 425017.84 | 31.78  |
| PAC67  | 354698.14 | 425017.84 | 31.78  |
| PAC68  | 354698.14 | 425017.84 | 31.78  |
| PAC69  | 354698.14 | 425017.84 | 31.78  |
| PAC70  | 354698.14 | 425017.84 | 31.78  |
| PAC71  | 354698.14 | 425017.84 | 31.78  |
| PAC72  | 354698.14 | 425017.84 | 31.78  |
| PAC73  | 354698.14 | 425017.84 | 31.78  |
| PAC74  | 354698.14 | 425017.84 | 31.78  |
| PAC75  | 354698.14 | 425017.84 | 31.78  |
| PAC76  | 354698.14 | 425017.84 | 31.78  |
| PAC77  | 354698.14 | 425017.84 | 31.78  |
| PAC78  | 354698.14 | 425017.84 | 31.78  |
| PAC79  | 354698.14 | 425017.84 | 31.78  |
| PAC80  | 354698.14 | 425017.84 | 31.78  |
| PAC81  | 354698.14 | 425017.84 | 31.78  |
| PAC82  | 354698.14 | 425017.84 | 31.78  |
| PAC83  | 354698.14 | 425017.84 | 31.78  |
| PAC84  | 354698.14 | 425017.84 | 31.78  |
| PAC85  | 354698.14 | 425017.84 | 31.78  |
| PAC86  | 354698.14 | 425017.84 | 31.78  |
| PAC87  | 354698.14 | 425017.84 | 31.78  |
| PAC88  | 354698.14 | 425017.84 | 31.78  |
| PAC89  | 354698.14 | 425017.84 | 31.78  |
| PAC90  | 354698.14 | 425017.84 | 31.78  |
| PAC91  | 354698.14 | 425017.84 | 31.78  |
| PAC92  | 354698.14 | 425017.84 | 31.78  |
| PAC93  | 354698.14 | 425017.84 | 31.78  |
| PAC94  | 354698.14 | 425017.84 | 31.78  |
| PAC95  | 354698.14 | 425017.84 | 31.78  |
| PAC96  | 354698.14 | 425017.84 | 31.78  |
| PAC97  | 354698.14 | 425017.84 | 31.78  |
| PAC98  | 354698.14 | 425017.84 | 31.78  |
| PAC99  | 354698.14 | 425017.84 | 31.78  |
| PAC100 | 354698.14 | 425017.84 | 31.78  |

Survey Operations Limited 2021  
 Reproduction in whole or in part by any means is prohibited without the prior permission of Survey Operations Limited.

Note:  
 The survey is plotted on a plane local grid. Orientation to National Grid. All levels relate to Ordnance Datum, achieved using the OS National GPS Network.  
 Survey Control Markers established for Mapping purposes only and should not be used for Construction without the written approval of Survey Operations Ltd.

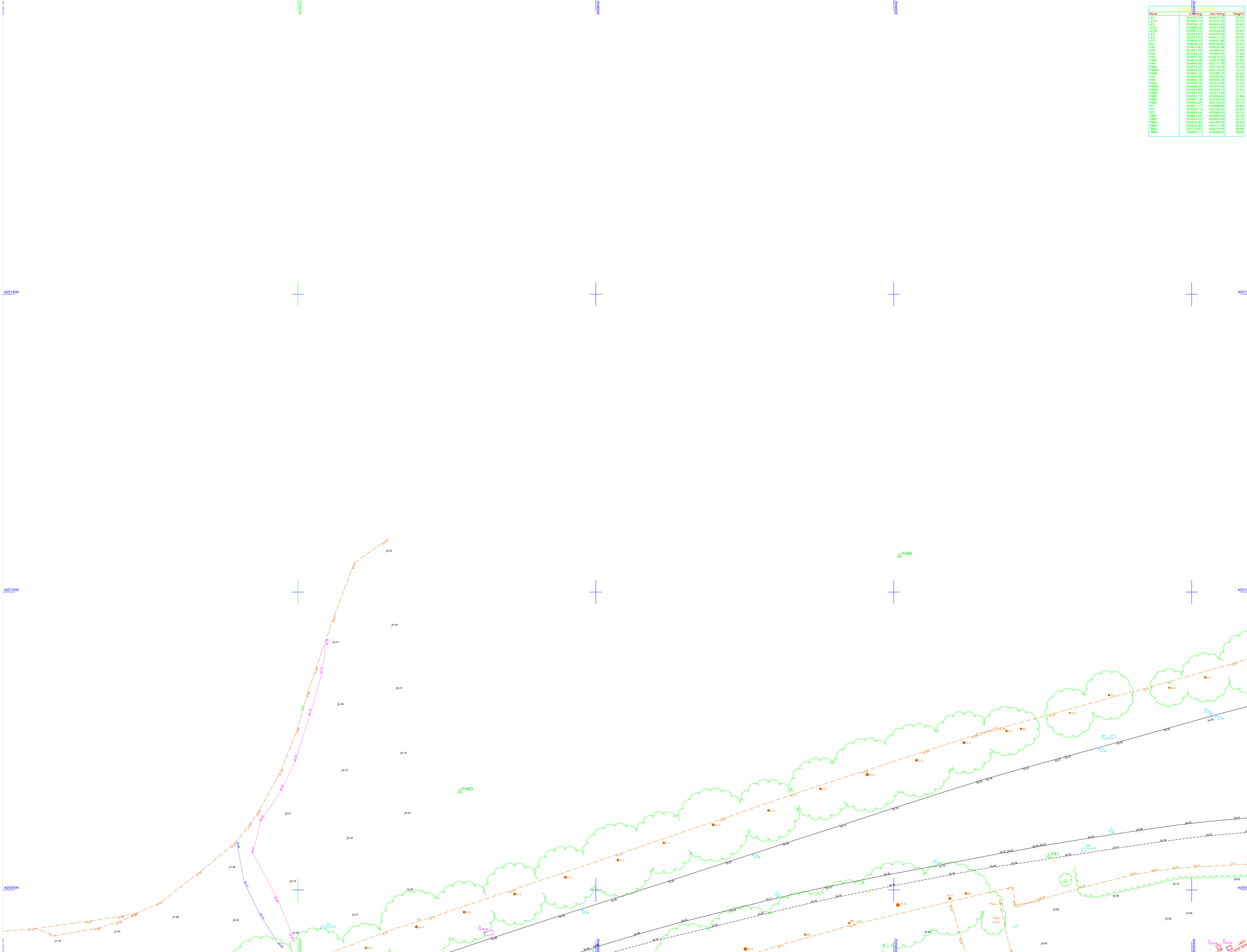

STANDARD REFERENCE & ABBREVIATIONS

|     |               |     |              |
|-----|---------------|-----|--------------|
| 000 | Ground Marker | 01  | Survey Stake |
| 001 | Iron Nail     | 02  | Iron Pipe    |
| 002 | Iron Nail     | 03  | Iron Stake   |
| 003 | Iron Nail     | 04  | Iron Stake   |
| 004 | Iron Nail     | 05  | Iron Stake   |
| 005 | Iron Nail     | 06  | Iron Stake   |
| 006 | Iron Nail     | 07  | Iron Stake   |
| 007 | Iron Nail     | 08  | Iron Stake   |
| 008 | Iron Nail     | 09  | Iron Stake   |
| 009 | Iron Nail     | 10  | Iron Stake   |
| 010 | Iron Nail     | 11  | Iron Stake   |
| 011 | Iron Nail     | 12  | Iron Stake   |
| 012 | Iron Nail     | 13  | Iron Stake   |
| 013 | Iron Nail     | 14  | Iron Stake   |
| 014 | Iron Nail     | 15  | Iron Stake   |
| 015 | Iron Nail     | 16  | Iron Stake   |
| 016 | Iron Nail     | 17  | Iron Stake   |
| 017 | Iron Nail     | 18  | Iron Stake   |
| 018 | Iron Nail     | 19  | Iron Stake   |
| 019 | Iron Nail     | 20  | Iron Stake   |
| 020 | Iron Nail     | 21  | Iron Stake   |
| 021 | Iron Nail     | 22  | Iron Stake   |
| 022 | Iron Nail     | 23  | Iron Stake   |
| 023 | Iron Nail     | 24  | Iron Stake   |
| 024 | Iron Nail     | 25  | Iron Stake   |
| 025 | Iron Nail     | 26  | Iron Stake   |
| 026 | Iron Nail     | 27  | Iron Stake   |
| 027 | Iron Nail     | 28  | Iron Stake   |
| 028 | Iron Nail     | 29  | Iron Stake   |
| 029 | Iron Nail     | 30  | Iron Stake   |
| 030 | Iron Nail     | 31  | Iron Stake   |
| 031 | Iron Nail     | 32  | Iron Stake   |
| 032 | Iron Nail     | 33  | Iron Stake   |
| 033 | Iron Nail     | 34  | Iron Stake   |
| 034 | Iron Nail     | 35  | Iron Stake   |
| 035 | Iron Nail     | 36  | Iron Stake   |
| 036 | Iron Nail     | 37  | Iron Stake   |
| 037 | Iron Nail     | 38  | Iron Stake   |
| 038 | Iron Nail     | 39  | Iron Stake   |
| 039 | Iron Nail     | 40  | Iron Stake   |
| 040 | Iron Nail     | 41  | Iron Stake   |
| 041 | Iron Nail     | 42  | Iron Stake   |
| 042 | Iron Nail     | 43  | Iron Stake   |
| 043 | Iron Nail     | 44  | Iron Stake   |
| 044 | Iron Nail     | 45  | Iron Stake   |
| 045 | Iron Nail     | 46  | Iron Stake   |
| 046 | Iron Nail     | 47  | Iron Stake   |
| 047 | Iron Nail     | 48  | Iron Stake   |
| 048 | Iron Nail     | 49  | Iron Stake   |
| 049 | Iron Nail     | 50  | Iron Stake   |
| 050 | Iron Nail     | 51  | Iron Stake   |
| 051 | Iron Nail     | 52  | Iron Stake   |
| 052 | Iron Nail     | 53  | Iron Stake   |
| 053 | Iron Nail     | 54  | Iron Stake   |
| 054 | Iron Nail     | 55  | Iron Stake   |
| 055 | Iron Nail     | 56  | Iron Stake   |
| 056 | Iron Nail     | 57  | Iron Stake   |
| 057 | Iron Nail     | 58  | Iron Stake   |
| 058 | Iron Nail     | 59  | Iron Stake   |
| 059 | Iron Nail     | 60  | Iron Stake   |
| 060 | Iron Nail     | 61  | Iron Stake   |
| 061 | Iron Nail     | 62  | Iron Stake   |
| 062 | Iron Nail     | 63  | Iron Stake   |
| 063 | Iron Nail     | 64  | Iron Stake   |
| 064 | Iron Nail     | 65  | Iron Stake   |
| 065 | Iron Nail     | 66  | Iron Stake   |
| 066 | Iron Nail     | 67  | Iron Stake   |
| 067 | Iron Nail     | 68  | Iron Stake   |
| 068 | Iron Nail     | 69  | Iron Stake   |
| 069 | Iron Nail     | 70  | Iron Stake   |
| 070 | Iron Nail     | 71  | Iron Stake   |
| 071 | Iron Nail     | 72  | Iron Stake   |
| 072 | Iron Nail     | 73  | Iron Stake   |
| 073 | Iron Nail     | 74  | Iron Stake   |
| 074 | Iron Nail     | 75  | Iron Stake   |
| 075 | Iron Nail     | 76  | Iron Stake   |
| 076 | Iron Nail     | 77  | Iron Stake   |
| 077 | Iron Nail     | 78  | Iron Stake   |
| 078 | Iron Nail     | 79  | Iron Stake   |
| 079 | Iron Nail     | 80  | Iron Stake   |
| 080 | Iron Nail     | 81  | Iron Stake   |
| 081 | Iron Nail     | 82  | Iron Stake   |
| 082 | Iron Nail     | 83  | Iron Stake   |
| 083 | Iron Nail     | 84  | Iron Stake   |
| 084 | Iron Nail     | 85  | Iron Stake   |
| 085 | Iron Nail     | 86  | Iron Stake   |
| 086 | Iron Nail     | 87  | Iron Stake   |
| 087 | Iron Nail     | 88  | Iron Stake   |
| 088 | Iron Nail     | 89  | Iron Stake   |
| 089 | Iron Nail     | 90  | Iron Stake   |
| 090 | Iron Nail     | 91  | Iron Stake   |
| 091 | Iron Nail     | 92  | Iron Stake   |
| 092 | Iron Nail     | 93  | Iron Stake   |
| 093 | Iron Nail     | 94  | Iron Stake   |
| 094 | Iron Nail     | 95  | Iron Stake   |
| 095 | Iron Nail     | 96  | Iron Stake   |
| 096 | Iron Nail     | 97  | Iron Stake   |
| 097 | Iron Nail     | 98  | Iron Stake   |
| 098 | Iron Nail     | 99  | Iron Stake   |
| 099 | Iron Nail     | 100 | Iron Stake   |

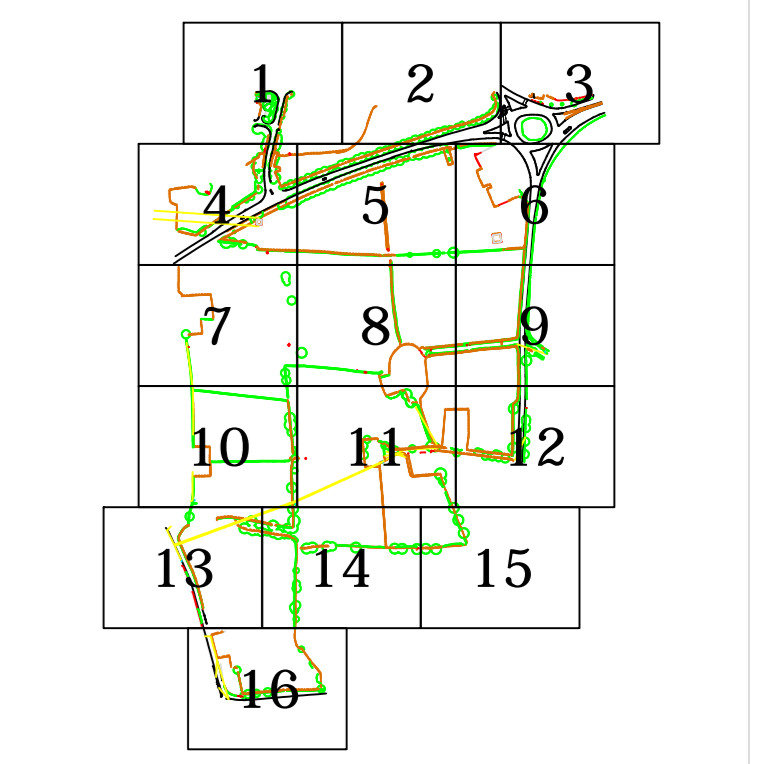

Sheet Layout

Smith Street, Glemersdale, Lincs. WNS 8LN  
 Tel: 01695 725662 Fax: 01695 518116  
 Email: mail@surveys.co.uk - www.surveys.co.uk

|                                    |              |
|------------------------------------|--------------|
| Client                             |              |
| Chroma Consulting UK Limited       |              |
| Drawing Title                      |              |
| Topographical Survey of Land at:   |              |
| Woodcock Estate                    |              |
| Preston PROVISIONAL                |              |
| Sheet 2 of 16                      |              |
| Scales                             | 1: 200       |
| Surveyor                           | SI / JD / PA |
| Date                               | May 21       |
| Drawn                              | AC           |
| Job Number                         | 20E088       |
| Checked                            | TP           |
| Sheet Size & Dwg Number & Revision |              |
| A0 2E088/002                       |              |



| Name   | Easting   | Northing  | Height |
|--------|-----------|-----------|--------|
| ACT1   | 354757.79 | 424572.72 | 33.33  |
| ACT4   | 354848.54 | 424727.24 | 33.13  |
| ACT2   | 354708.10 | 424554.95 | 34.90  |
| ACT3   | 354848.28 | 424513.68 | 34.17  |
| ACT5   | 354802.23 | 424526.28 | 33.65  |
| ACT6   | 355048.63 | 424779.24 | 32.74  |
| ACT7   | 354823.33 | 424813.33 | 33.76  |
| ACT8   | 354884.51 | 424627.88 | 33.28  |
| ACT9   | 354823.33 | 425052.84 | 33.42  |
| PAC1   | 354823.30 | 425026.68 | 33.32  |
| PAC2   | 354813.53 | 425059.02 | 33.45  |
| PAC3   | 354813.53 | 425059.02 | 33.45  |
| PAC4   | 354746.28 | 424884.28 | 33.85  |
| PAC5   | 354823.30 | 425019.02 | 33.69  |
| PAC6   | 354889.99 | 425157.89 | 34.33  |
| PAC7   | 354823.30 | 425102.36 | 34.33  |
| PAC8   | 354823.30 | 425102.36 | 34.33  |
| PAC9   | 354823.30 | 425102.36 | 34.33  |
| PAC10  | 354823.30 | 425102.36 | 34.33  |
| PAC11  | 354823.30 | 425102.36 | 34.33  |
| PAC12  | 354823.30 | 425102.36 | 34.33  |
| PAC13  | 354823.30 | 425102.36 | 34.33  |
| PAC14  | 354823.30 | 425102.36 | 34.33  |
| PAC15  | 354823.30 | 425102.36 | 34.33  |
| PAC16  | 354823.30 | 425102.36 | 34.33  |
| PAC17  | 354823.30 | 425102.36 | 34.33  |
| PAC18  | 354823.30 | 425102.36 | 34.33  |
| PAC19  | 354823.30 | 425102.36 | 34.33  |
| PAC20  | 354823.30 | 425102.36 | 34.33  |
| PAC21  | 354823.30 | 425102.36 | 34.33  |
| PAC22  | 354823.30 | 425102.36 | 34.33  |
| PAC23  | 354823.30 | 425102.36 | 34.33  |
| PAC24  | 354823.30 | 425102.36 | 34.33  |
| PAC25  | 354823.30 | 425102.36 | 34.33  |
| PAC26  | 354823.30 | 425102.36 | 34.33  |
| PAC27  | 354823.30 | 425102.36 | 34.33  |
| PAC28  | 354823.30 | 425102.36 | 34.33  |
| PAC29  | 354823.30 | 425102.36 | 34.33  |
| PAC30  | 354823.30 | 425102.36 | 34.33  |
| PAC31  | 354823.30 | 425102.36 | 34.33  |
| PAC32  | 354823.30 | 425102.36 | 34.33  |
| PAC33  | 354823.30 | 425102.36 | 34.33  |
| PAC34  | 354823.30 | 425102.36 | 34.33  |
| PAC35  | 354823.30 | 425102.36 | 34.33  |
| PAC36  | 354823.30 | 425102.36 | 34.33  |
| PAC37  | 354823.30 | 425102.36 | 34.33  |
| PAC38  | 354823.30 | 425102.36 | 34.33  |
| PAC39  | 354823.30 | 425102.36 | 34.33  |
| PAC40  | 354823.30 | 425102.36 | 34.33  |
| PAC41  | 354823.30 | 425102.36 | 34.33  |
| PAC42  | 354823.30 | 425102.36 | 34.33  |
| PAC43  | 354823.30 | 425102.36 | 34.33  |
| PAC44  | 354823.30 | 425102.36 | 34.33  |
| PAC45  | 354823.30 | 425102.36 | 34.33  |
| PAC46  | 354823.30 | 425102.36 | 34.33  |
| PAC47  | 354823.30 | 425102.36 | 34.33  |
| PAC48  | 354823.30 | 425102.36 | 34.33  |
| PAC49  | 354823.30 | 425102.36 | 34.33  |
| PAC50  | 354823.30 | 425102.36 | 34.33  |
| PAC51  | 354823.30 | 425102.36 | 34.33  |
| PAC52  | 354823.30 | 425102.36 | 34.33  |
| PAC53  | 354823.30 | 425102.36 | 34.33  |
| PAC54  | 354823.30 | 425102.36 | 34.33  |
| PAC55  | 354823.30 | 425102.36 | 34.33  |
| PAC56  | 354823.30 | 425102.36 | 34.33  |
| PAC57  | 354823.30 | 425102.36 | 34.33  |
| PAC58  | 354823.30 | 425102.36 | 34.33  |
| PAC59  | 354823.30 | 425102.36 | 34.33  |
| PAC60  | 354823.30 | 425102.36 | 34.33  |
| PAC61  | 354823.30 | 425102.36 | 34.33  |
| PAC62  | 354823.30 | 425102.36 | 34.33  |
| PAC63  | 354823.30 | 425102.36 | 34.33  |
| PAC64  | 354823.30 | 425102.36 | 34.33  |
| PAC65  | 354823.30 | 425102.36 | 34.33  |
| PAC66  | 354823.30 | 425102.36 | 34.33  |
| PAC67  | 354823.30 | 425102.36 | 34.33  |
| PAC68  | 354823.30 | 425102.36 | 34.33  |
| PAC69  | 354823.30 | 425102.36 | 34.33  |
| PAC70  | 354823.30 | 425102.36 | 34.33  |
| PAC71  | 354823.30 | 425102.36 | 34.33  |
| PAC72  | 354823.30 | 425102.36 | 34.33  |
| PAC73  | 354823.30 | 425102.36 | 34.33  |
| PAC74  | 354823.30 | 425102.36 | 34.33  |
| PAC75  | 354823.30 | 425102.36 | 34.33  |
| PAC76  | 354823.30 | 425102.36 | 34.33  |
| PAC77  | 354823.30 | 425102.36 | 34.33  |
| PAC78  | 354823.30 | 425102.36 | 34.33  |
| PAC79  | 354823.30 | 425102.36 | 34.33  |
| PAC80  | 354823.30 | 425102.36 | 34.33  |
| PAC81  | 354823.30 | 425102.36 | 34.33  |
| PAC82  | 354823.30 | 425102.36 | 34.33  |
| PAC83  | 354823.30 | 425102.36 | 34.33  |
| PAC84  | 354823.30 | 425102.36 | 34.33  |
| PAC85  | 354823.30 | 425102.36 | 34.33  |
| PAC86  | 354823.30 | 425102.36 | 34.33  |
| PAC87  | 354823.30 | 425102.36 | 34.33  |
| PAC88  | 354823.30 | 425102.36 | 34.33  |
| PAC89  | 354823.30 | 425102.36 | 34.33  |
| PAC90  | 354823.30 | 425102.36 | 34.33  |
| PAC91  | 354823.30 | 425102.36 | 34.33  |
| PAC92  | 354823.30 | 425102.36 | 34.33  |
| PAC93  | 354823.30 | 425102.36 | 34.33  |
| PAC94  | 354823.30 | 425102.36 | 34.33  |
| PAC95  | 354823.30 | 425102.36 | 34.33  |
| PAC96  | 354823.30 | 425102.36 | 34.33  |
| PAC97  | 354823.30 | 425102.36 | 34.33  |
| PAC98  | 354823.30 | 425102.36 | 34.33  |
| PAC99  | 354823.30 | 425102.36 | 34.33  |
| PAC100 | 354823.30 | 425102.36 | 34.33  |

Survey Operations Limited 2021  
 Reproduction in whole or in part by any means is prohibited without the prior permission of Survey Operations Limited.

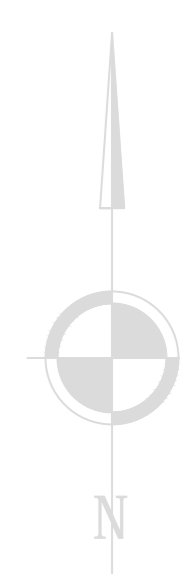

Note:  
 The survey is plotted on a plane local grid. Orientation to National Grid. All levels relate to Ordnance Datum, achieved using the OS National GPS Network.

Survey Control Markers established for Mapping purposes only and should not be used for Construction without the written approval of Survey Operations Ltd.

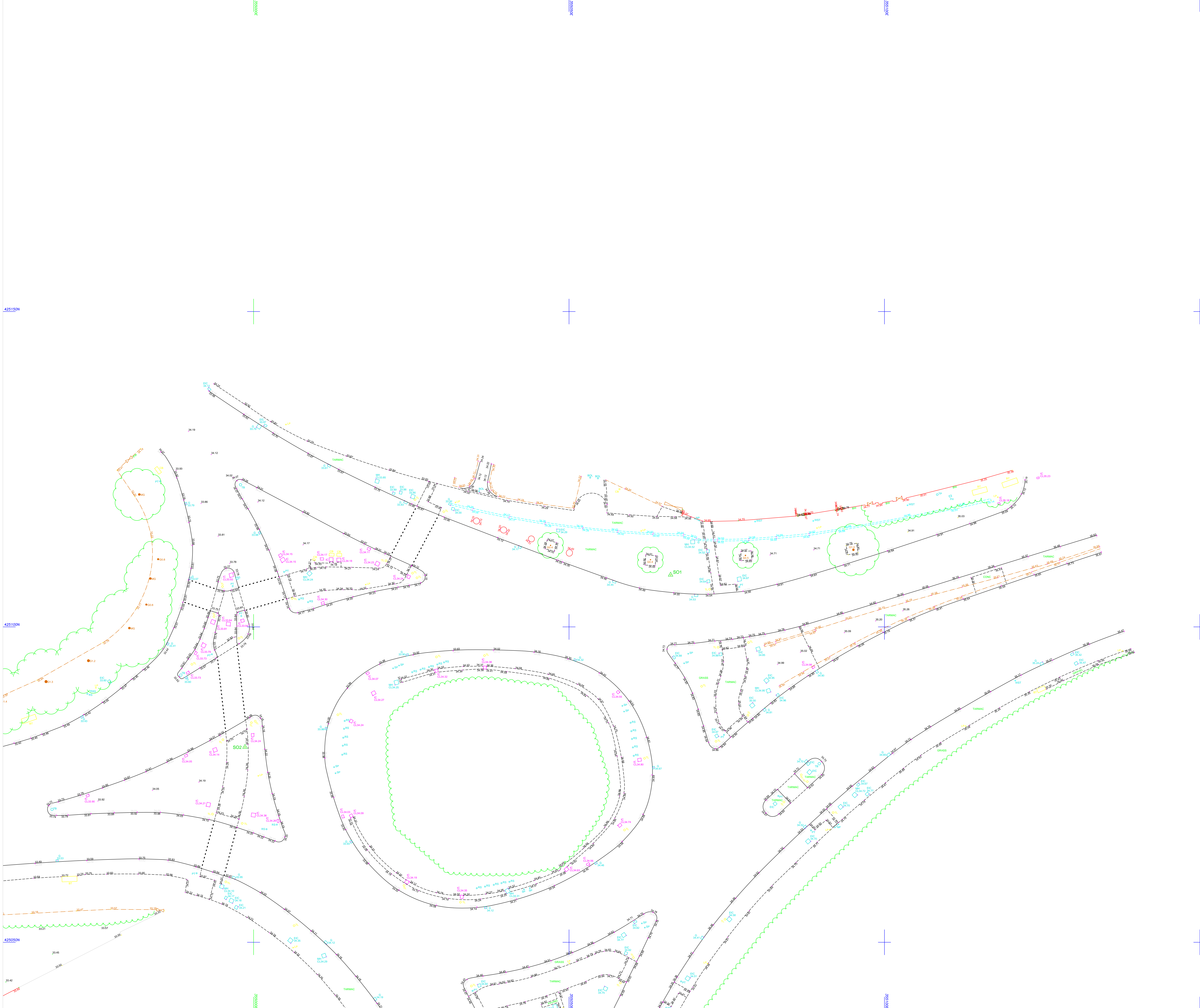

STANDARD REFERENCE & ABBREVIATIONS

|     |       |       |       |
|-----|-------|-------|-------|
| 100 | ..... | ..... | ..... |
| 101 | ..... | ..... | ..... |
| 102 | ..... | ..... | ..... |
| 103 | ..... | ..... | ..... |
| 104 | ..... | ..... | ..... |
| 105 | ..... | ..... | ..... |
| 106 | ..... | ..... | ..... |
| 107 | ..... | ..... | ..... |
| 108 | ..... | ..... | ..... |
| 109 | ..... | ..... | ..... |
| 110 | ..... | ..... | ..... |
| 111 | ..... | ..... | ..... |
| 112 | ..... | ..... | ..... |
| 113 | ..... | ..... | ..... |
| 114 | ..... | ..... | ..... |
| 115 | ..... | ..... | ..... |
| 116 | ..... | ..... | ..... |
| 117 | ..... | ..... | ..... |
| 118 | ..... | ..... | ..... |
| 119 | ..... | ..... | ..... |
| 120 | ..... | ..... | ..... |
| 121 | ..... | ..... | ..... |
| 122 | ..... | ..... | ..... |
| 123 | ..... | ..... | ..... |
| 124 | ..... | ..... | ..... |
| 125 | ..... | ..... | ..... |
| 126 | ..... | ..... | ..... |
| 127 | ..... | ..... | ..... |
| 128 | ..... | ..... | ..... |
| 129 | ..... | ..... | ..... |
| 130 | ..... | ..... | ..... |
| 131 | ..... | ..... | ..... |
| 132 | ..... | ..... | ..... |
| 133 | ..... | ..... | ..... |
| 134 | ..... | ..... | ..... |
| 135 | ..... | ..... | ..... |
| 136 | ..... | ..... | ..... |
| 137 | ..... | ..... | ..... |
| 138 | ..... | ..... | ..... |
| 139 | ..... | ..... | ..... |
| 140 | ..... | ..... | ..... |
| 141 | ..... | ..... | ..... |
| 142 | ..... | ..... | ..... |
| 143 | ..... | ..... | ..... |
| 144 | ..... | ..... | ..... |
| 145 | ..... | ..... | ..... |
| 146 | ..... | ..... | ..... |
| 147 | ..... | ..... | ..... |
| 148 | ..... | ..... | ..... |
| 149 | ..... | ..... | ..... |
| 150 | ..... | ..... | ..... |
| 151 | ..... | ..... | ..... |
| 152 | ..... | ..... | ..... |
| 153 | ..... | ..... | ..... |
| 154 | ..... | ..... | ..... |
| 155 | ..... | ..... | ..... |
| 156 | ..... | ..... | ..... |
| 157 | ..... | ..... | ..... |
| 158 | ..... | ..... | ..... |
| 159 | ..... | ..... | ..... |
| 160 | ..... | ..... | ..... |
| 161 | ..... | ..... | ..... |
| 162 | ..... | ..... | ..... |
| 163 | ..... | ..... | ..... |
| 164 | ..... | ..... | ..... |
| 165 | ..... | ..... | ..... |
| 166 | ..... | ..... | ..... |
| 167 | ..... | ..... | ..... |
| 168 | ..... | ..... | ..... |
| 169 | ..... | ..... | ..... |
| 170 | ..... | ..... | ..... |
| 171 | ..... | ..... | ..... |
| 172 | ..... | ..... | ..... |
| 173 | ..... | ..... | ..... |
| 174 | ..... | ..... | ..... |
| 175 | ..... | ..... | ..... |
| 176 | ..... | ..... | ..... |
| 177 | ..... | ..... | ..... |
| 178 | ..... | ..... | ..... |
| 179 | ..... | ..... | ..... |
| 180 | ..... | ..... | ..... |
| 181 | ..... | ..... | ..... |
| 182 | ..... | ..... | ..... |
| 183 | ..... | ..... | ..... |
| 184 | ..... | ..... | ..... |
| 185 | ..... | ..... | ..... |
| 186 | ..... | ..... | ..... |
| 187 | ..... | ..... | ..... |
| 188 | ..... | ..... | ..... |
| 189 | ..... | ..... | ..... |
| 190 | ..... | ..... | ..... |
| 191 | ..... | ..... | ..... |
| 192 | ..... | ..... | ..... |
| 193 | ..... | ..... | ..... |
| 194 | ..... | ..... | ..... |
| 195 | ..... | ..... | ..... |
| 196 | ..... | ..... | ..... |
| 197 | ..... | ..... | ..... |
| 198 | ..... | ..... | ..... |
| 199 | ..... | ..... | ..... |
| 200 | ..... | ..... | ..... |

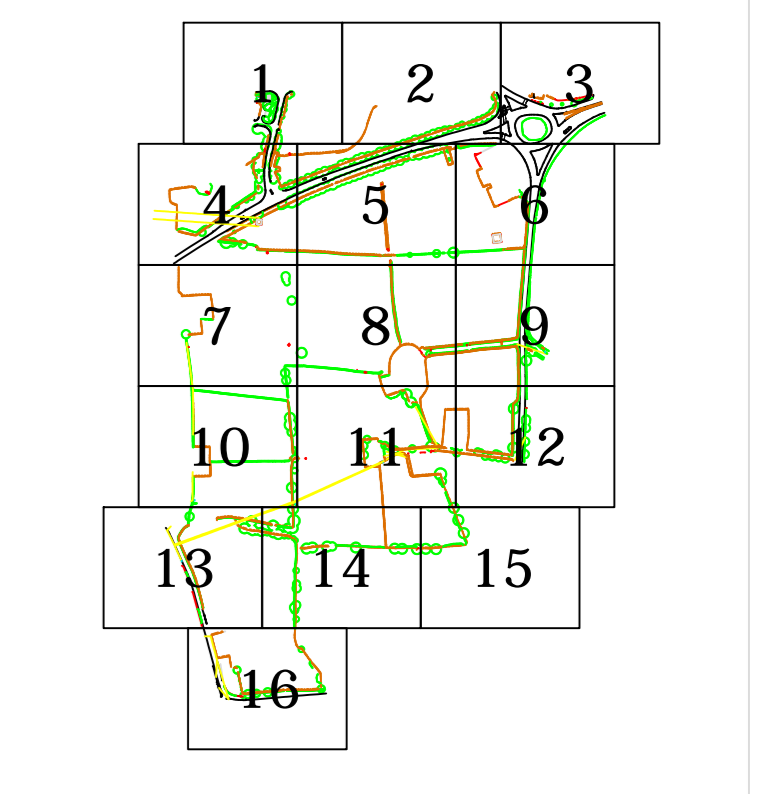

Sheet Layout

**Survey OPERATIONS**

Smith Street, Glemersdale, Lincs. WNS 8LN  
 Tel: 01695 725662 Fax: 01695 51816  
 Email: mail@survops.co.uk - www.survops.co.uk

|   |            |
|---|------------|
| Client  |            |
| Chrono Consult Engineering Limited  |            |
| Drawing Title   |            |
| Topographical Survey of Land at:<br>Woodcock Estate<br>Preston PROVISIONAL<br>Sheet 3 of 16 |            |
| Scales)   | 1: 200     |
| Surveyor  | SI / JD/PA |
| Date  | May 21     |
| Drawn   | AC         |
| Job Number  | 20E088     |
| Checked   | TP         |
| Sheet Size & Brg Number & Revision  |            |
| A0 2E088/003  |            |







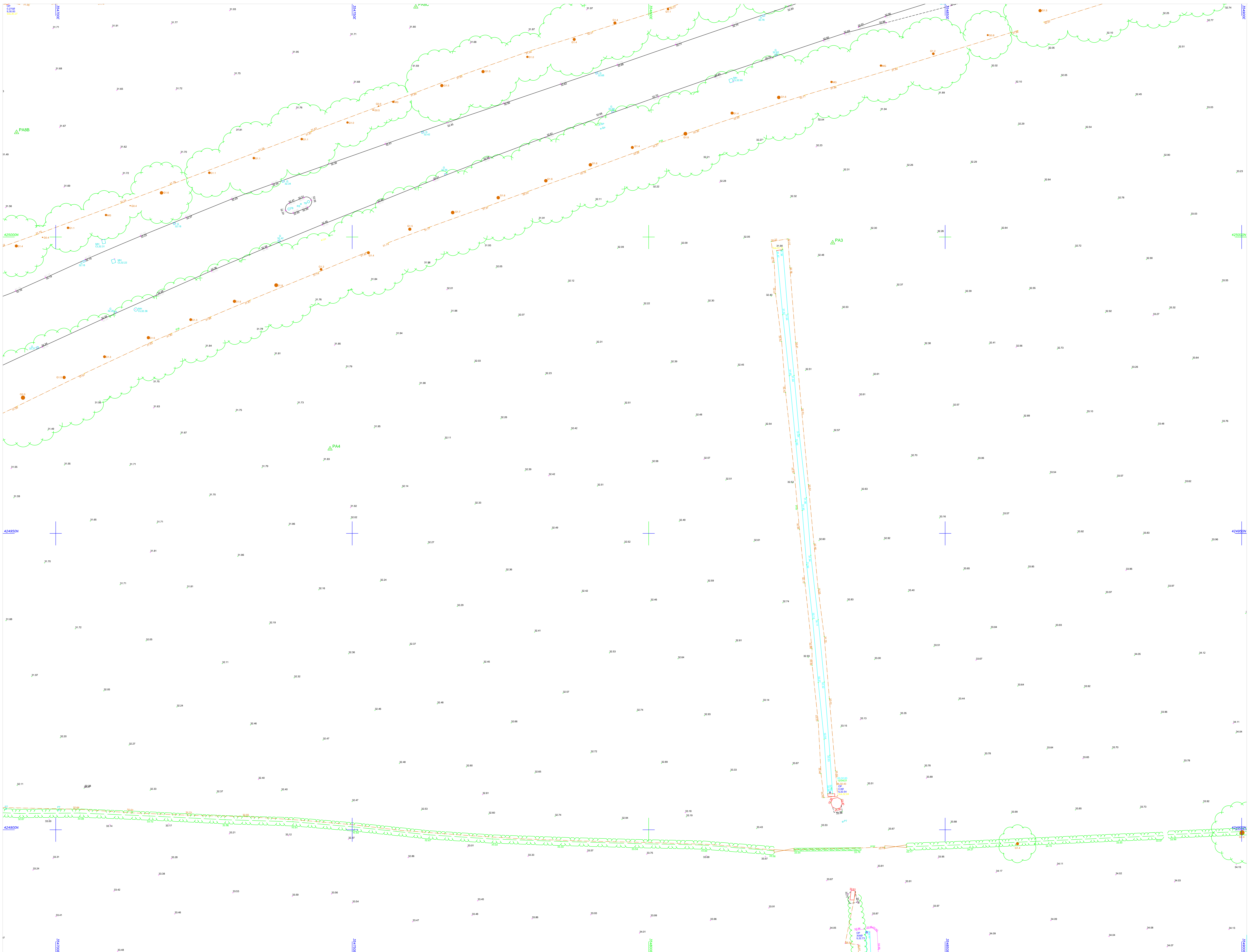

© Survey Operations Limited 2021  
 Reproduction in whole or in part by any means is prohibited without the prior permission of Survey Operations Limited.

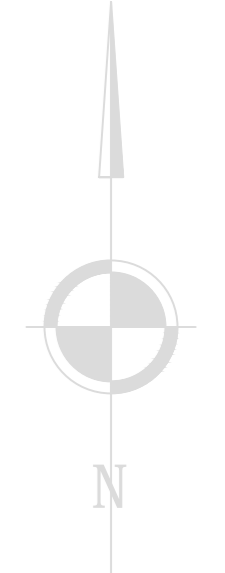

Note:  
 The survey is plotted on a plane local Grid. Orientation to National Grid.  
 All levels relate to Ordnance Datum, achieved using the OS National GPS Network.  
 Survey Control Markers established for Mapping purposes only and should not be used for Construction without the written approval of Survey Operations Ltd.

**STANDARD REFERENCE & ABBREVIATIONS**

|     |              |     |              |
|-----|--------------|-----|--------------|
| 100 | Ground Water | 15  | Survey Bench |
| 101 | Dr. Well     | 16  | Level Pipe   |
| 102 | Dr. Well     | 17  | Block Wall   |
| 103 | Blocked Well | 18  | Leaky Well   |
| 104 | Blocked Well | 19  | Long Pipe    |
| 105 | Blocked Well | 20  | Block Wall   |
| 106 | Blocked Well | 21  | Block Wall   |
| 107 | Blocked Well | 22  | Block Wall   |
| 108 | Blocked Well | 23  | Block Wall   |
| 109 | Blocked Well | 24  | Block Wall   |
| 110 | Blocked Well | 25  | Block Wall   |
| 111 | Blocked Well | 26  | Block Wall   |
| 112 | Blocked Well | 27  | Block Wall   |
| 113 | Blocked Well | 28  | Block Wall   |
| 114 | Blocked Well | 29  | Block Wall   |
| 115 | Blocked Well | 30  | Block Wall   |
| 116 | Blocked Well | 31  | Block Wall   |
| 117 | Blocked Well | 32  | Block Wall   |
| 118 | Blocked Well | 33  | Block Wall   |
| 119 | Blocked Well | 34  | Block Wall   |
| 120 | Blocked Well | 35  | Block Wall   |
| 121 | Blocked Well | 36  | Block Wall   |
| 122 | Blocked Well | 37  | Block Wall   |
| 123 | Blocked Well | 38  | Block Wall   |
| 124 | Blocked Well | 39  | Block Wall   |
| 125 | Blocked Well | 40  | Block Wall   |
| 126 | Blocked Well | 41  | Block Wall   |
| 127 | Blocked Well | 42  | Block Wall   |
| 128 | Blocked Well | 43  | Block Wall   |
| 129 | Blocked Well | 44  | Block Wall   |
| 130 | Blocked Well | 45  | Block Wall   |
| 131 | Blocked Well | 46  | Block Wall   |
| 132 | Blocked Well | 47  | Block Wall   |
| 133 | Blocked Well | 48  | Block Wall   |
| 134 | Blocked Well | 49  | Block Wall   |
| 135 | Blocked Well | 50  | Block Wall   |
| 136 | Blocked Well | 51  | Block Wall   |
| 137 | Blocked Well | 52  | Block Wall   |
| 138 | Blocked Well | 53  | Block Wall   |
| 139 | Blocked Well | 54  | Block Wall   |
| 140 | Blocked Well | 55  | Block Wall   |
| 141 | Blocked Well | 56  | Block Wall   |
| 142 | Blocked Well | 57  | Block Wall   |
| 143 | Blocked Well | 58  | Block Wall   |
| 144 | Blocked Well | 59  | Block Wall   |
| 145 | Blocked Well | 60  | Block Wall   |
| 146 | Blocked Well | 61  | Block Wall   |
| 147 | Blocked Well | 62  | Block Wall   |
| 148 | Blocked Well | 63  | Block Wall   |
| 149 | Blocked Well | 64  | Block Wall   |
| 150 | Blocked Well | 65  | Block Wall   |
| 151 | Blocked Well | 66  | Block Wall   |
| 152 | Blocked Well | 67  | Block Wall   |
| 153 | Blocked Well | 68  | Block Wall   |
| 154 | Blocked Well | 69  | Block Wall   |
| 155 | Blocked Well | 70  | Block Wall   |
| 156 | Blocked Well | 71  | Block Wall   |
| 157 | Blocked Well | 72  | Block Wall   |
| 158 | Blocked Well | 73  | Block Wall   |
| 159 | Blocked Well | 74  | Block Wall   |
| 160 | Blocked Well | 75  | Block Wall   |
| 161 | Blocked Well | 76  | Block Wall   |
| 162 | Blocked Well | 77  | Block Wall   |
| 163 | Blocked Well | 78  | Block Wall   |
| 164 | Blocked Well | 79  | Block Wall   |
| 165 | Blocked Well | 80  | Block Wall   |
| 166 | Blocked Well | 81  | Block Wall   |
| 167 | Blocked Well | 82  | Block Wall   |
| 168 | Blocked Well | 83  | Block Wall   |
| 169 | Blocked Well | 84  | Block Wall   |
| 170 | Blocked Well | 85  | Block Wall   |
| 171 | Blocked Well | 86  | Block Wall   |
| 172 | Blocked Well | 87  | Block Wall   |
| 173 | Blocked Well | 88  | Block Wall   |
| 174 | Blocked Well | 89  | Block Wall   |
| 175 | Blocked Well | 90  | Block Wall   |
| 176 | Blocked Well | 91  | Block Wall   |
| 177 | Blocked Well | 92  | Block Wall   |
| 178 | Blocked Well | 93  | Block Wall   |
| 179 | Blocked Well | 94  | Block Wall   |
| 180 | Blocked Well | 95  | Block Wall   |
| 181 | Blocked Well | 96  | Block Wall   |
| 182 | Blocked Well | 97  | Block Wall   |
| 183 | Blocked Well | 98  | Block Wall   |
| 184 | Blocked Well | 99  | Block Wall   |
| 185 | Blocked Well | 100 | Block Wall   |

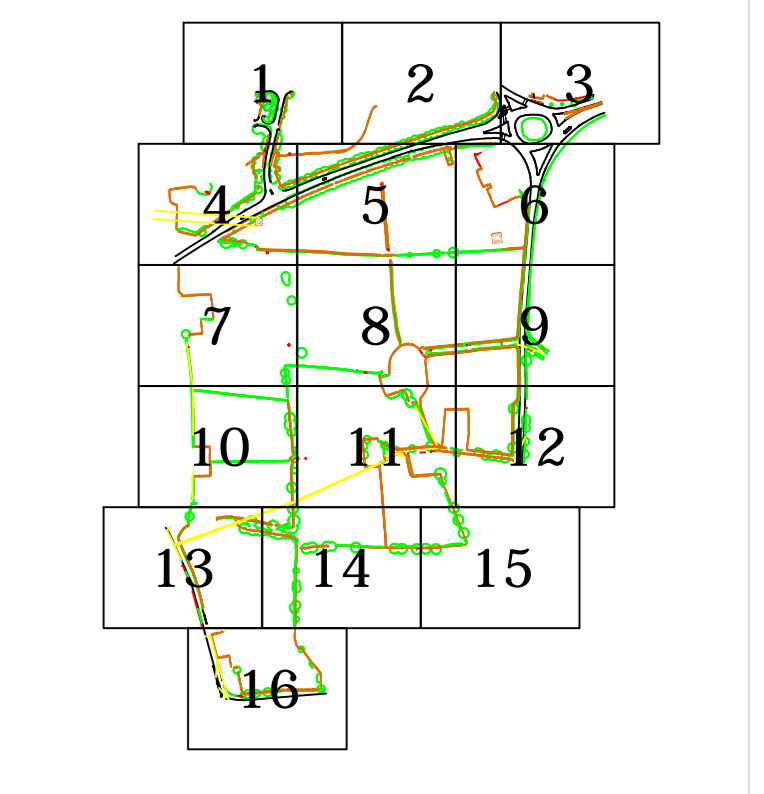

**Survey OPERATIONS**  
 Smith Street, Glemersdale, Lincs. WN5 8LN  
 Tel: 01695 725662 Fax: 01695 51816  
 Email: mail@surveys.co.uk - www.surveys.co.uk

|   |        |          |            |
|---|--------|----------|------------|
| Client<br>Chroma Consulting UK Limited  |        |          |            |
| Drawing Title<br>Topographical Survey of Land at:<br>Woodcock Estate<br>Preston PROVISIONAL |        |          |            |
| Sheet 5 of 16   |        |          |            |
| Scales)   | 1: 200 | Surveyor | SI / JD/PA |
| Date  | May 21 | Drawn    | AC         |
| Job Number  | 20E088 | Checked  | TP         |
| Sheet Size & Dwg Number & Revision<br>A0 2E088/005  |        |          |            |





© Survey Operations Limited 2021  
 Reproduction in whole or in part by any means is prohibited without the prior permission of Survey Operations Limited.



Note:  
 The survey is plotted on a plane local Grid. Orientation to National Grid.  
 All levels relate to Ordnance Datum, achieved using the OS National GPS Network.  
 Survey Control Markers established for Mapping purposes only and should not be used for Construction without the written approval of Survey Operations Ltd.

**STANDARD REFERENCE & ABBREVIATIONS**

|     |       |              |     |       |              |
|-----|-------|--------------|-----|-------|--------------|
| 100 | ..... | Ground Water | 15  | ..... | Survey Stake |
| 101 | ..... | Gravel       | 16  | ..... | Target Pole  |
| 102 | ..... | Gravel Pit   | 17  | ..... | Target Pole  |
| 103 | ..... | Gravel Pit   | 18  | ..... | Target Pole  |
| 104 | ..... | Gravel Pit   | 19  | ..... | Target Pole  |
| 105 | ..... | Gravel Pit   | 20  | ..... | Target Pole  |
| 106 | ..... | Gravel Pit   | 21  | ..... | Target Pole  |
| 107 | ..... | Gravel Pit   | 22  | ..... | Target Pole  |
| 108 | ..... | Gravel Pit   | 23  | ..... | Target Pole  |
| 109 | ..... | Gravel Pit   | 24  | ..... | Target Pole  |
| 110 | ..... | Gravel Pit   | 25  | ..... | Target Pole  |
| 111 | ..... | Gravel Pit   | 26  | ..... | Target Pole  |
| 112 | ..... | Gravel Pit   | 27  | ..... | Target Pole  |
| 113 | ..... | Gravel Pit   | 28  | ..... | Target Pole  |
| 114 | ..... | Gravel Pit   | 29  | ..... | Target Pole  |
| 115 | ..... | Gravel Pit   | 30  | ..... | Target Pole  |
| 116 | ..... | Gravel Pit   | 31  | ..... | Target Pole  |
| 117 | ..... | Gravel Pit   | 32  | ..... | Target Pole  |
| 118 | ..... | Gravel Pit   | 33  | ..... | Target Pole  |
| 119 | ..... | Gravel Pit   | 34  | ..... | Target Pole  |
| 120 | ..... | Gravel Pit   | 35  | ..... | Target Pole  |
| 121 | ..... | Gravel Pit   | 36  | ..... | Target Pole  |
| 122 | ..... | Gravel Pit   | 37  | ..... | Target Pole  |
| 123 | ..... | Gravel Pit   | 38  | ..... | Target Pole  |
| 124 | ..... | Gravel Pit   | 39  | ..... | Target Pole  |
| 125 | ..... | Gravel Pit   | 40  | ..... | Target Pole  |
| 126 | ..... | Gravel Pit   | 41  | ..... | Target Pole  |
| 127 | ..... | Gravel Pit   | 42  | ..... | Target Pole  |
| 128 | ..... | Gravel Pit   | 43  | ..... | Target Pole  |
| 129 | ..... | Gravel Pit   | 44  | ..... | Target Pole  |
| 130 | ..... | Gravel Pit   | 45  | ..... | Target Pole  |
| 131 | ..... | Gravel Pit   | 46  | ..... | Target Pole  |
| 132 | ..... | Gravel Pit   | 47  | ..... | Target Pole  |
| 133 | ..... | Gravel Pit   | 48  | ..... | Target Pole  |
| 134 | ..... | Gravel Pit   | 49  | ..... | Target Pole  |
| 135 | ..... | Gravel Pit   | 50  | ..... | Target Pole  |
| 136 | ..... | Gravel Pit   | 51  | ..... | Target Pole  |
| 137 | ..... | Gravel Pit   | 52  | ..... | Target Pole  |
| 138 | ..... | Gravel Pit   | 53  | ..... | Target Pole  |
| 139 | ..... | Gravel Pit   | 54  | ..... | Target Pole  |
| 140 | ..... | Gravel Pit   | 55  | ..... | Target Pole  |
| 141 | ..... | Gravel Pit   | 56  | ..... | Target Pole  |
| 142 | ..... | Gravel Pit   | 57  | ..... | Target Pole  |
| 143 | ..... | Gravel Pit   | 58  | ..... | Target Pole  |
| 144 | ..... | Gravel Pit   | 59  | ..... | Target Pole  |
| 145 | ..... | Gravel Pit   | 60  | ..... | Target Pole  |
| 146 | ..... | Gravel Pit   | 61  | ..... | Target Pole  |
| 147 | ..... | Gravel Pit   | 62  | ..... | Target Pole  |
| 148 | ..... | Gravel Pit   | 63  | ..... | Target Pole  |
| 149 | ..... | Gravel Pit   | 64  | ..... | Target Pole  |
| 150 | ..... | Gravel Pit   | 65  | ..... | Target Pole  |
| 151 | ..... | Gravel Pit   | 66  | ..... | Target Pole  |
| 152 | ..... | Gravel Pit   | 67  | ..... | Target Pole  |
| 153 | ..... | Gravel Pit   | 68  | ..... | Target Pole  |
| 154 | ..... | Gravel Pit   | 69  | ..... | Target Pole  |
| 155 | ..... | Gravel Pit   | 70  | ..... | Target Pole  |
| 156 | ..... | Gravel Pit   | 71  | ..... | Target Pole  |
| 157 | ..... | Gravel Pit   | 72  | ..... | Target Pole  |
| 158 | ..... | Gravel Pit   | 73  | ..... | Target Pole  |
| 159 | ..... | Gravel Pit   | 74  | ..... | Target Pole  |
| 160 | ..... | Gravel Pit   | 75  | ..... | Target Pole  |
| 161 | ..... | Gravel Pit   | 76  | ..... | Target Pole  |
| 162 | ..... | Gravel Pit   | 77  | ..... | Target Pole  |
| 163 | ..... | Gravel Pit   | 78  | ..... | Target Pole  |
| 164 | ..... | Gravel Pit   | 79  | ..... | Target Pole  |
| 165 | ..... | Gravel Pit   | 80  | ..... | Target Pole  |
| 166 | ..... | Gravel Pit   | 81  | ..... | Target Pole  |
| 167 | ..... | Gravel Pit   | 82  | ..... | Target Pole  |
| 168 | ..... | Gravel Pit   | 83  | ..... | Target Pole  |
| 169 | ..... | Gravel Pit   | 84  | ..... | Target Pole  |
| 170 | ..... | Gravel Pit   | 85  | ..... | Target Pole  |
| 171 | ..... | Gravel Pit   | 86  | ..... | Target Pole  |
| 172 | ..... | Gravel Pit   | 87  | ..... | Target Pole  |
| 173 | ..... | Gravel Pit   | 88  | ..... | Target Pole  |
| 174 | ..... | Gravel Pit   | 89  | ..... | Target Pole  |
| 175 | ..... | Gravel Pit   | 90  | ..... | Target Pole  |
| 176 | ..... | Gravel Pit   | 91  | ..... | Target Pole  |
| 177 | ..... | Gravel Pit   | 92  | ..... | Target Pole  |
| 178 | ..... | Gravel Pit   | 93  | ..... | Target Pole  |
| 179 | ..... | Gravel Pit   | 94  | ..... | Target Pole  |
| 180 | ..... | Gravel Pit   | 95  | ..... | Target Pole  |
| 181 | ..... | Gravel Pit   | 96  | ..... | Target Pole  |
| 182 | ..... | Gravel Pit   | 97  | ..... | Target Pole  |
| 183 | ..... | Gravel Pit   | 98  | ..... | Target Pole  |
| 184 | ..... | Gravel Pit   | 99  | ..... | Target Pole  |
| 185 | ..... | Gravel Pit   | 100 | ..... | Target Pole  |

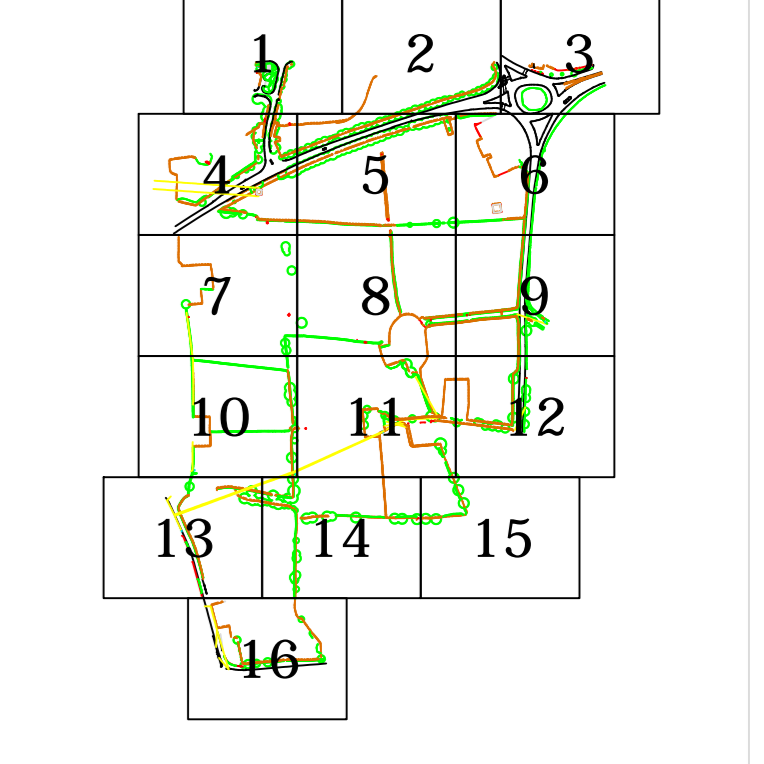

**Survey OPERATIONS**  
 Smith Street, Glemersdale, Lincs. WN8 8LN  
 Tel: 01695 725662 Fax: 01695 51816  
 Email: mail@surveys.co.uk - www.surveys.co.uk

|  |                        |
|--|------------------------|
| Client<br>Chroma Consulting UK Limited   |                        |
| Drawing Title<br>Topographical Survey of Land at:<br>Woodcock Estate<br>Preston PROVISIONAL<br>Sheet 6 of 16 |                        |
| Scale(s)<br>1: 200   | Surveyor<br>SI / JD/PA |
| Date<br>May 21   | Drawn<br>AC            |
| Job Number<br>20E088   | Checked<br>TP          |
| Sheet Size & Dwg Number & Revision<br>A0 2E088/006   |                        |



Note:  
The survey is plotted on a plane local  
Grid. Orientation to National Grid.  
All levels relate to Ordnance Datum,  
achieved using the  
OS National GPS Network.  
Survey Control Markers established for  
Mapping purposes only and should not be  
used for Construction without the written  
approval of Survey Operations Ltd.

**STANDARD REFERENCE & ABBREVIATIONS**

|     |       |             |     |       |              |
|-----|-------|-------------|-----|-------|--------------|
| 100 | ..... | Band Marker | 15  | ..... | Survey Point |
| 101 | ..... | Br. Nail    | 16  | ..... | Target Pipe  |
| 102 | ..... | Br. Nail    | 17  | ..... | Block Marker |
| 103 | ..... | Br. Nail    | 18  | ..... | Level Nail   |
| 104 | ..... | Br. Nail    | 19  | ..... | Level Nail   |
| 105 | ..... | Br. Nail    | 20  | ..... | Level Nail   |
| 106 | ..... | Br. Nail    | 21  | ..... | Level Nail   |
| 107 | ..... | Br. Nail    | 22  | ..... | Level Nail   |
| 108 | ..... | Br. Nail    | 23  | ..... | Level Nail   |
| 109 | ..... | Br. Nail    | 24  | ..... | Level Nail   |
| 110 | ..... | Br. Nail    | 25  | ..... | Level Nail   |
| 111 | ..... | Br. Nail    | 26  | ..... | Level Nail   |
| 112 | ..... | Br. Nail    | 27  | ..... | Level Nail   |
| 113 | ..... | Br. Nail    | 28  | ..... | Level Nail   |
| 114 | ..... | Br. Nail    | 29  | ..... | Level Nail   |
| 115 | ..... | Br. Nail    | 30  | ..... | Level Nail   |
| 116 | ..... | Br. Nail    | 31  | ..... | Level Nail   |
| 117 | ..... | Br. Nail    | 32  | ..... | Level Nail   |
| 118 | ..... | Br. Nail    | 33  | ..... | Level Nail   |
| 119 | ..... | Br. Nail    | 34  | ..... | Level Nail   |
| 120 | ..... | Br. Nail    | 35  | ..... | Level Nail   |
| 121 | ..... | Br. Nail    | 36  | ..... | Level Nail   |
| 122 | ..... | Br. Nail    | 37  | ..... | Level Nail   |
| 123 | ..... | Br. Nail    | 38  | ..... | Level Nail   |
| 124 | ..... | Br. Nail    | 39  | ..... | Level Nail   |
| 125 | ..... | Br. Nail    | 40  | ..... | Level Nail   |
| 126 | ..... | Br. Nail    | 41  | ..... | Level Nail   |
| 127 | ..... | Br. Nail    | 42  | ..... | Level Nail   |
| 128 | ..... | Br. Nail    | 43  | ..... | Level Nail   |
| 129 | ..... | Br. Nail    | 44  | ..... | Level Nail   |
| 130 | ..... | Br. Nail    | 45  | ..... | Level Nail   |
| 131 | ..... | Br. Nail    | 46  | ..... | Level Nail   |
| 132 | ..... | Br. Nail    | 47  | ..... | Level Nail   |
| 133 | ..... | Br. Nail    | 48  | ..... | Level Nail   |
| 134 | ..... | Br. Nail    | 49  | ..... | Level Nail   |
| 135 | ..... | Br. Nail    | 50  | ..... | Level Nail   |
| 136 | ..... | Br. Nail    | 51  | ..... | Level Nail   |
| 137 | ..... | Br. Nail    | 52  | ..... | Level Nail   |
| 138 | ..... | Br. Nail    | 53  | ..... | Level Nail   |
| 139 | ..... | Br. Nail    | 54  | ..... | Level Nail   |
| 140 | ..... | Br. Nail    | 55  | ..... | Level Nail   |
| 141 | ..... | Br. Nail    | 56  | ..... | Level Nail   |
| 142 | ..... | Br. Nail    | 57  | ..... | Level Nail   |
| 143 | ..... | Br. Nail    | 58  | ..... | Level Nail   |
| 144 | ..... | Br. Nail    | 59  | ..... | Level Nail   |
| 145 | ..... | Br. Nail    | 60  | ..... | Level Nail   |
| 146 | ..... | Br. Nail    | 61  | ..... | Level Nail   |
| 147 | ..... | Br. Nail    | 62  | ..... | Level Nail   |
| 148 | ..... | Br. Nail    | 63  | ..... | Level Nail   |
| 149 | ..... | Br. Nail    | 64  | ..... | Level Nail   |
| 150 | ..... | Br. Nail    | 65  | ..... | Level Nail   |
| 151 | ..... | Br. Nail    | 66  | ..... | Level Nail   |
| 152 | ..... | Br. Nail    | 67  | ..... | Level Nail   |
| 153 | ..... | Br. Nail    | 68  | ..... | Level Nail   |
| 154 | ..... | Br. Nail    | 69  | ..... | Level Nail   |
| 155 | ..... | Br. Nail    | 70  | ..... | Level Nail   |
| 156 | ..... | Br. Nail    | 71  | ..... | Level Nail   |
| 157 | ..... | Br. Nail    | 72  | ..... | Level Nail   |
| 158 | ..... | Br. Nail    | 73  | ..... | Level Nail   |
| 159 | ..... | Br. Nail    | 74  | ..... | Level Nail   |
| 160 | ..... | Br. Nail    | 75  | ..... | Level Nail   |
| 161 | ..... | Br. Nail    | 76  | ..... | Level Nail   |
| 162 | ..... | Br. Nail    | 77  | ..... | Level Nail   |
| 163 | ..... | Br. Nail    | 78  | ..... | Level Nail   |
| 164 | ..... | Br. Nail    | 79  | ..... | Level Nail   |
| 165 | ..... | Br. Nail    | 80  | ..... | Level Nail   |
| 166 | ..... | Br. Nail    | 81  | ..... | Level Nail   |
| 167 | ..... | Br. Nail    | 82  | ..... | Level Nail   |
| 168 | ..... | Br. Nail    | 83  | ..... | Level Nail   |
| 169 | ..... | Br. Nail    | 84  | ..... | Level Nail   |
| 170 | ..... | Br. Nail    | 85  | ..... | Level Nail   |
| 171 | ..... | Br. Nail    | 86  | ..... | Level Nail   |
| 172 | ..... | Br. Nail    | 87  | ..... | Level Nail   |
| 173 | ..... | Br. Nail    | 88  | ..... | Level Nail   |
| 174 | ..... | Br. Nail    | 89  | ..... | Level Nail   |
| 175 | ..... | Br. Nail    | 90  | ..... | Level Nail   |
| 176 | ..... | Br. Nail    | 91  | ..... | Level Nail   |
| 177 | ..... | Br. Nail    | 92  | ..... | Level Nail   |
| 178 | ..... | Br. Nail    | 93  | ..... | Level Nail   |
| 179 | ..... | Br. Nail    | 94  | ..... | Level Nail   |
| 180 | ..... | Br. Nail    | 95  | ..... | Level Nail   |
| 181 | ..... | Br. Nail    | 96  | ..... | Level Nail   |
| 182 | ..... | Br. Nail    | 97  | ..... | Level Nail   |
| 183 | ..... | Br. Nail    | 98  | ..... | Level Nail   |
| 184 | ..... | Br. Nail    | 99  | ..... | Level Nail   |
| 185 | ..... | Br. Nail    | 100 | ..... | Level Nail   |

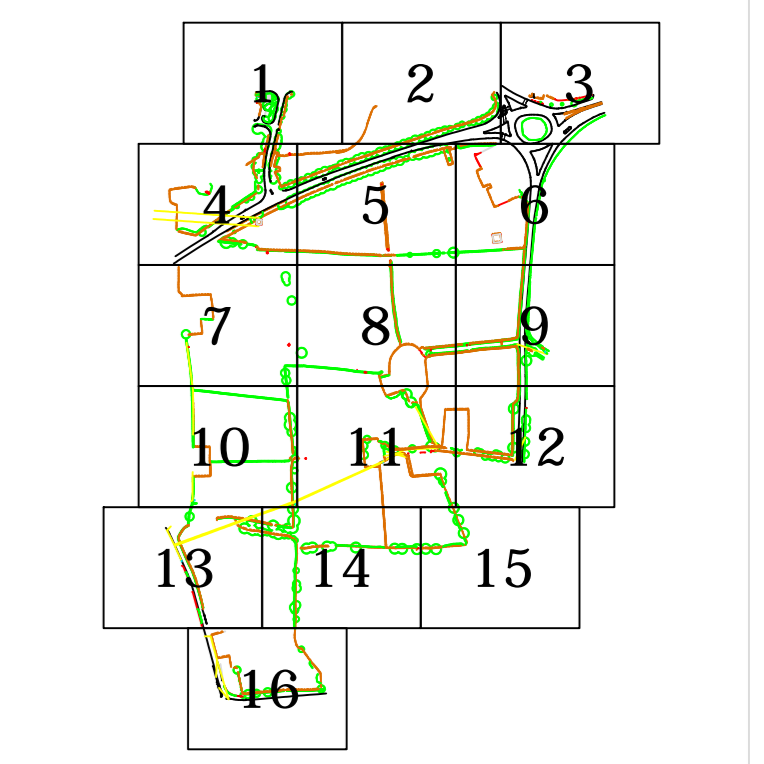

**Survey OPERATIONS**  
Smith Street, Glemersdale, Lincs. WNS 8LN  
Tel: 01695 725662 Fax: 01695 51816  
Email: mail@survops.co.uk - www.survops.co.uk

|   |              |
|---|--------------|
| Client  |              |
| Chroma Consulting UK Limited  |              |
| Drawing Title   |              |
| Topographical Survey of Land at:<br>Woodcock Estate<br>Preston PROVISIONAL<br>Sheet 7 of 16 |              |
| Scale(s)  | 1: 200       |
| Surveyor  | SI / JD / PA |
| Date  | May 21       |
| Drawn   | AC           |
| Job Number  | 20E088       |
| Checked   | TP           |
| Sheet Size & Dwg Number & Revision  |              |
| A0 2E088/007  |              |





Note:  
 The survey is plotted on a plane local Grid. Orientation to National Grid.  
 All levels relate to Ordnance Datum, achieved using the OS National GPS Network.

Survey Control Markers established for Mapping purposes only and should not be used for Construction without the written approval of Survey Operations Ltd.

STANDARD REFERENCE & ABBREVIATIONS

|     |              |     |             |
|-----|--------------|-----|-------------|
| 000 | Ground Water | 15  | Power Lines |
| 001 | Drain        | 16  | Level Pipe  |
| 002 | Drain        | 17  | Block Wall  |
| 003 | Drain        | 18  | Block Wall  |
| 004 | Drain        | 19  | Block Wall  |
| 005 | Drain        | 20  | Block Wall  |
| 006 | Drain        | 21  | Block Wall  |
| 007 | Drain        | 22  | Block Wall  |
| 008 | Drain        | 23  | Block Wall  |
| 009 | Drain        | 24  | Block Wall  |
| 010 | Drain        | 25  | Block Wall  |
| 011 | Drain        | 26  | Block Wall  |
| 012 | Drain        | 27  | Block Wall  |
| 013 | Drain        | 28  | Block Wall  |
| 014 | Drain        | 29  | Block Wall  |
| 015 | Drain        | 30  | Block Wall  |
| 016 | Drain        | 31  | Block Wall  |
| 017 | Drain        | 32  | Block Wall  |
| 018 | Drain        | 33  | Block Wall  |
| 019 | Drain        | 34  | Block Wall  |
| 020 | Drain        | 35  | Block Wall  |
| 021 | Drain        | 36  | Block Wall  |
| 022 | Drain        | 37  | Block Wall  |
| 023 | Drain        | 38  | Block Wall  |
| 024 | Drain        | 39  | Block Wall  |
| 025 | Drain        | 40  | Block Wall  |
| 026 | Drain        | 41  | Block Wall  |
| 027 | Drain        | 42  | Block Wall  |
| 028 | Drain        | 43  | Block Wall  |
| 029 | Drain        | 44  | Block Wall  |
| 030 | Drain        | 45  | Block Wall  |
| 031 | Drain        | 46  | Block Wall  |
| 032 | Drain        | 47  | Block Wall  |
| 033 | Drain        | 48  | Block Wall  |
| 034 | Drain        | 49  | Block Wall  |
| 035 | Drain        | 50  | Block Wall  |
| 036 | Drain        | 51  | Block Wall  |
| 037 | Drain        | 52  | Block Wall  |
| 038 | Drain        | 53  | Block Wall  |
| 039 | Drain        | 54  | Block Wall  |
| 040 | Drain        | 55  | Block Wall  |
| 041 | Drain        | 56  | Block Wall  |
| 042 | Drain        | 57  | Block Wall  |
| 043 | Drain        | 58  | Block Wall  |
| 044 | Drain        | 59  | Block Wall  |
| 045 | Drain        | 60  | Block Wall  |
| 046 | Drain        | 61  | Block Wall  |
| 047 | Drain        | 62  | Block Wall  |
| 048 | Drain        | 63  | Block Wall  |
| 049 | Drain        | 64  | Block Wall  |
| 050 | Drain        | 65  | Block Wall  |
| 051 | Drain        | 66  | Block Wall  |
| 052 | Drain        | 67  | Block Wall  |
| 053 | Drain        | 68  | Block Wall  |
| 054 | Drain        | 69  | Block Wall  |
| 055 | Drain        | 70  | Block Wall  |
| 056 | Drain        | 71  | Block Wall  |
| 057 | Drain        | 72  | Block Wall  |
| 058 | Drain        | 73  | Block Wall  |
| 059 | Drain        | 74  | Block Wall  |
| 060 | Drain        | 75  | Block Wall  |
| 061 | Drain        | 76  | Block Wall  |
| 062 | Drain        | 77  | Block Wall  |
| 063 | Drain        | 78  | Block Wall  |
| 064 | Drain        | 79  | Block Wall  |
| 065 | Drain        | 80  | Block Wall  |
| 066 | Drain        | 81  | Block Wall  |
| 067 | Drain        | 82  | Block Wall  |
| 068 | Drain        | 83  | Block Wall  |
| 069 | Drain        | 84  | Block Wall  |
| 070 | Drain        | 85  | Block Wall  |
| 071 | Drain        | 86  | Block Wall  |
| 072 | Drain        | 87  | Block Wall  |
| 073 | Drain        | 88  | Block Wall  |
| 074 | Drain        | 89  | Block Wall  |
| 075 | Drain        | 90  | Block Wall  |
| 076 | Drain        | 91  | Block Wall  |
| 077 | Drain        | 92  | Block Wall  |
| 078 | Drain        | 93  | Block Wall  |
| 079 | Drain        | 94  | Block Wall  |
| 080 | Drain        | 95  | Block Wall  |
| 081 | Drain        | 96  | Block Wall  |
| 082 | Drain        | 97  | Block Wall  |
| 083 | Drain        | 98  | Block Wall  |
| 084 | Drain        | 99  | Block Wall  |
| 085 | Drain        | 100 | Block Wall  |

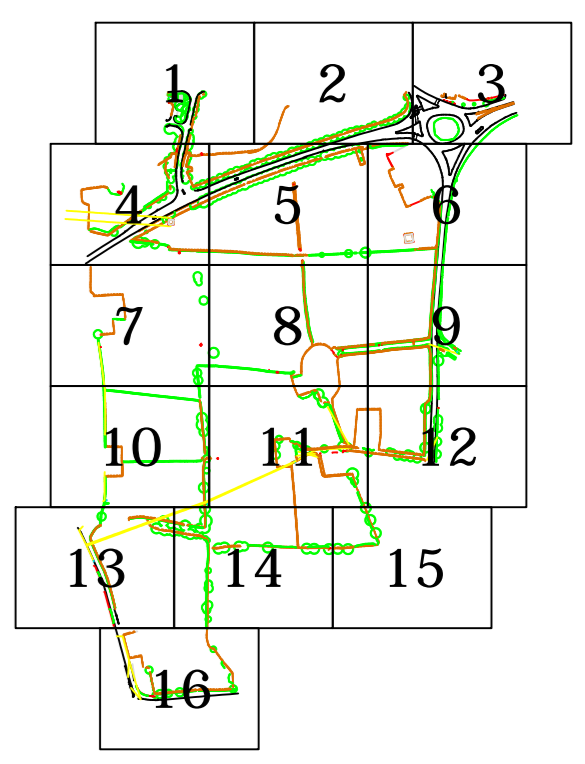

Sheet Layout



Smith Street, Skelmersdale, Lancs. WN8 8LN  
 Tel: 01695 725662 Fax: 01695 518116  
 Email: mail@survops.co.uk - www.survops.co.uk

Client  
 Chroma Consulting UK Limited

Drawing Title  
 Topographical Survey of Land at:  
 Woodcock Estate  
 Preston PROVISIONAL  
 Sheet 8 of 16

|            |        |          |              |
|------------|--------|----------|--------------|
| Scales)    | 1: 200 | Surveyor | SI / JD / PA |
| Date       | May 21 | Drawn    | AC           |
| Job Number | 20E088 | Checked  | TP           |

Sheet Size & Dwg Number & Revision  
**A0 2E088/008**

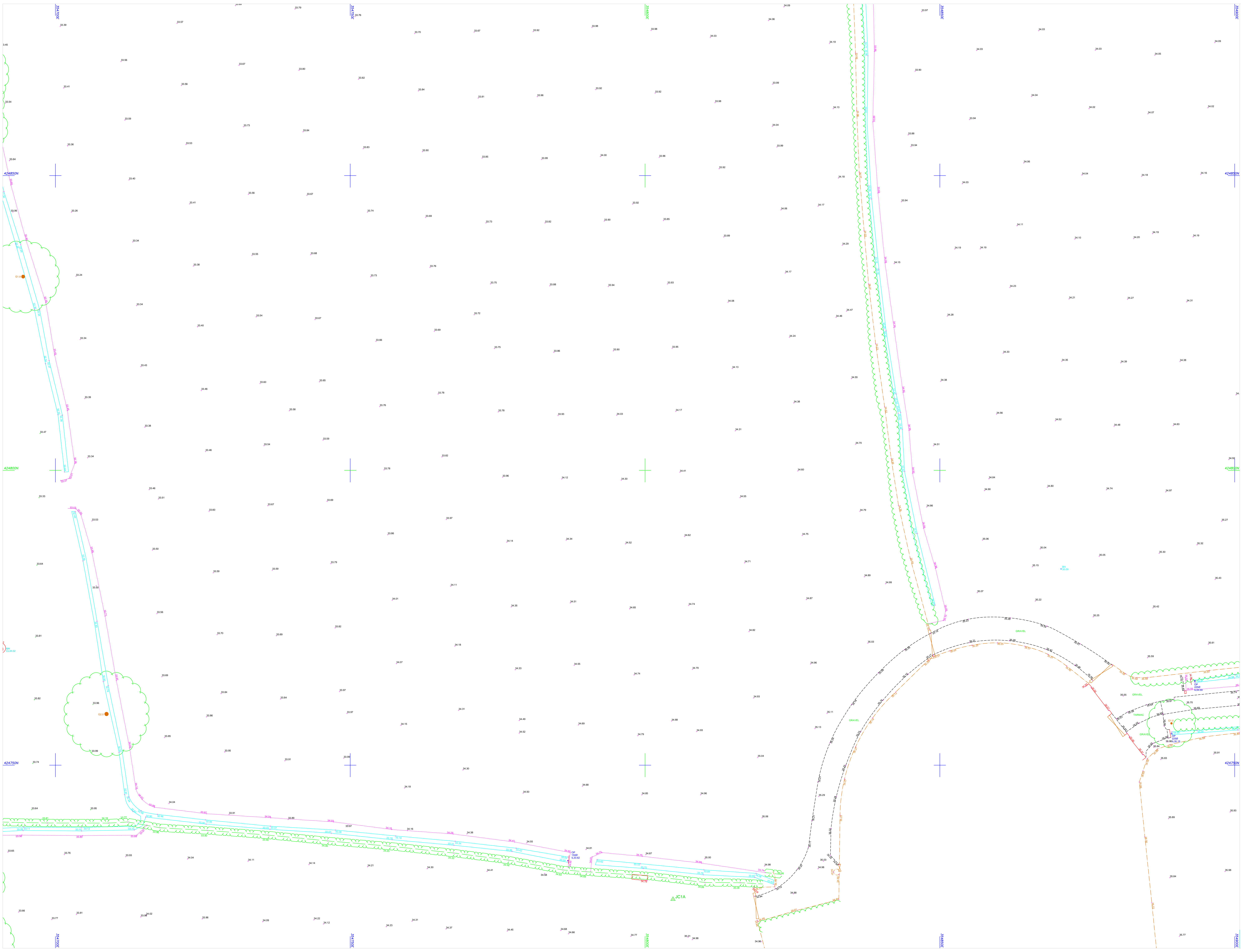



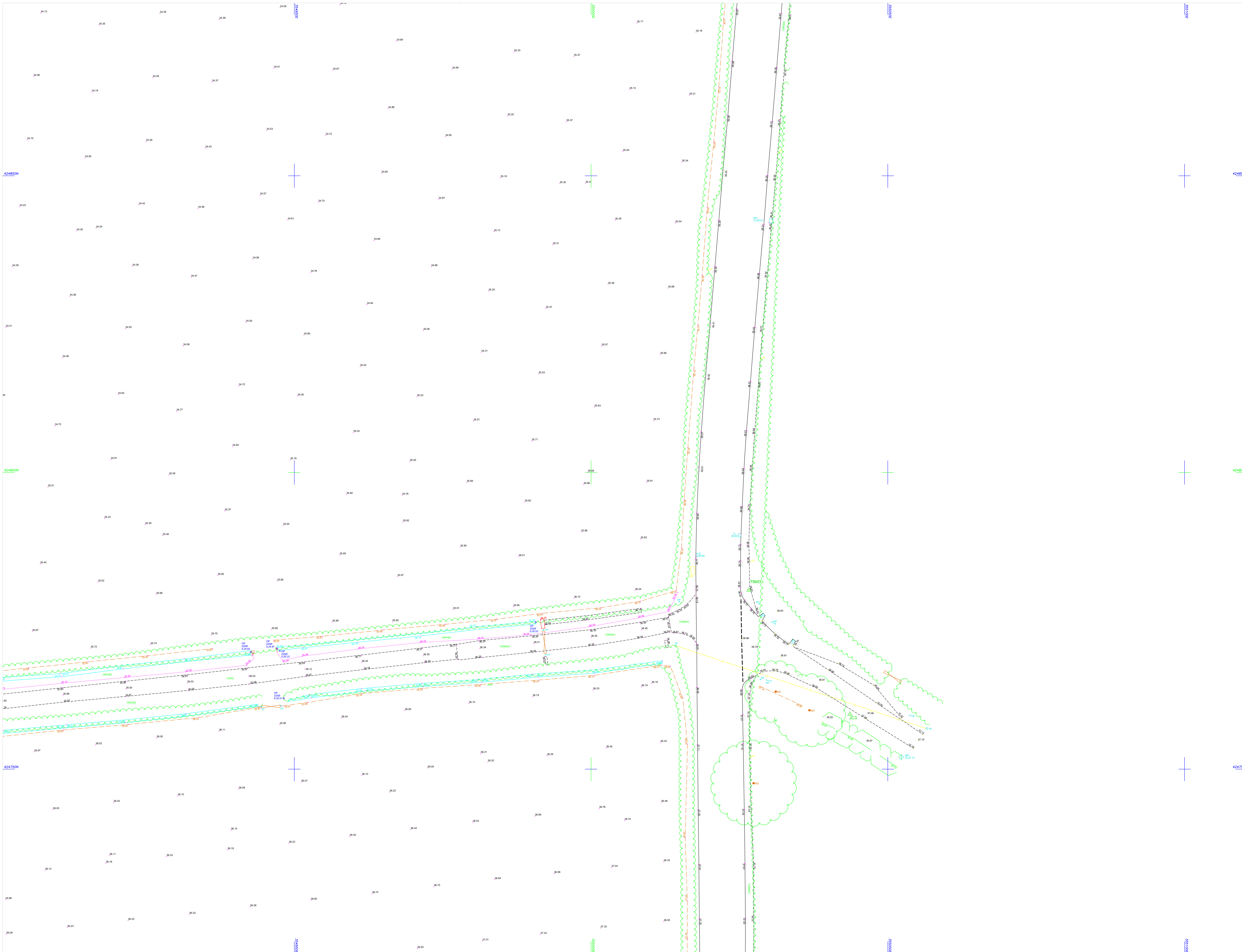

© Survey Operations Limited 2021  
 Reproduction in whole or in part by any means is prohibited without the prior permission of Survey Operations Limited.

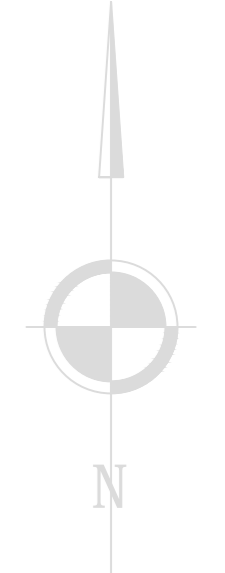

Note:  
 The survey is plotted on a plane local Grid. Orientation to National Grid.  
 All levels relate to Ordnance Datum, achieved using the OS National GPS Network.  
 Survey Control Markers established for Mapping purposes only and should not be used for Construction without the written approval of Survey Operations Ltd.

**STANDARD REFERENCE & ABBREVIATIONS**

|     |          |     |         |
|-----|----------|-----|---------|
| 000 | Boundary | 10  | Contour |
| 001 | Drain    | 11  | Drain   |
| 002 | Drain    | 12  | Drain   |
| 003 | Drain    | 13  | Drain   |
| 004 | Drain    | 14  | Drain   |
| 005 | Drain    | 15  | Drain   |
| 006 | Drain    | 16  | Drain   |
| 007 | Drain    | 17  | Drain   |
| 008 | Drain    | 18  | Drain   |
| 009 | Drain    | 19  | Drain   |
| 010 | Drain    | 20  | Drain   |
| 011 | Drain    | 21  | Drain   |
| 012 | Drain    | 22  | Drain   |
| 013 | Drain    | 23  | Drain   |
| 014 | Drain    | 24  | Drain   |
| 015 | Drain    | 25  | Drain   |
| 016 | Drain    | 26  | Drain   |
| 017 | Drain    | 27  | Drain   |
| 018 | Drain    | 28  | Drain   |
| 019 | Drain    | 29  | Drain   |
| 020 | Drain    | 30  | Drain   |
| 021 | Drain    | 31  | Drain   |
| 022 | Drain    | 32  | Drain   |
| 023 | Drain    | 33  | Drain   |
| 024 | Drain    | 34  | Drain   |
| 025 | Drain    | 35  | Drain   |
| 026 | Drain    | 36  | Drain   |
| 027 | Drain    | 37  | Drain   |
| 028 | Drain    | 38  | Drain   |
| 029 | Drain    | 39  | Drain   |
| 030 | Drain    | 40  | Drain   |
| 031 | Drain    | 41  | Drain   |
| 032 | Drain    | 42  | Drain   |
| 033 | Drain    | 43  | Drain   |
| 034 | Drain    | 44  | Drain   |
| 035 | Drain    | 45  | Drain   |
| 036 | Drain    | 46  | Drain   |
| 037 | Drain    | 47  | Drain   |
| 038 | Drain    | 48  | Drain   |
| 039 | Drain    | 49  | Drain   |
| 040 | Drain    | 50  | Drain   |
| 041 | Drain    | 51  | Drain   |
| 042 | Drain    | 52  | Drain   |
| 043 | Drain    | 53  | Drain   |
| 044 | Drain    | 54  | Drain   |
| 045 | Drain    | 55  | Drain   |
| 046 | Drain    | 56  | Drain   |
| 047 | Drain    | 57  | Drain   |
| 048 | Drain    | 58  | Drain   |
| 049 | Drain    | 59  | Drain   |
| 050 | Drain    | 60  | Drain   |
| 051 | Drain    | 61  | Drain   |
| 052 | Drain    | 62  | Drain   |
| 053 | Drain    | 63  | Drain   |
| 054 | Drain    | 64  | Drain   |
| 055 | Drain    | 65  | Drain   |
| 056 | Drain    | 66  | Drain   |
| 057 | Drain    | 67  | Drain   |
| 058 | Drain    | 68  | Drain   |
| 059 | Drain    | 69  | Drain   |
| 060 | Drain    | 70  | Drain   |
| 061 | Drain    | 71  | Drain   |
| 062 | Drain    | 72  | Drain   |
| 063 | Drain    | 73  | Drain   |
| 064 | Drain    | 74  | Drain   |
| 065 | Drain    | 75  | Drain   |
| 066 | Drain    | 76  | Drain   |
| 067 | Drain    | 77  | Drain   |
| 068 | Drain    | 78  | Drain   |
| 069 | Drain    | 79  | Drain   |
| 070 | Drain    | 80  | Drain   |
| 071 | Drain    | 81  | Drain   |
| 072 | Drain    | 82  | Drain   |
| 073 | Drain    | 83  | Drain   |
| 074 | Drain    | 84  | Drain   |
| 075 | Drain    | 85  | Drain   |
| 076 | Drain    | 86  | Drain   |
| 077 | Drain    | 87  | Drain   |
| 078 | Drain    | 88  | Drain   |
| 079 | Drain    | 89  | Drain   |
| 080 | Drain    | 90  | Drain   |
| 081 | Drain    | 91  | Drain   |
| 082 | Drain    | 92  | Drain   |
| 083 | Drain    | 93  | Drain   |
| 084 | Drain    | 94  | Drain   |
| 085 | Drain    | 95  | Drain   |
| 086 | Drain    | 96  | Drain   |
| 087 | Drain    | 97  | Drain   |
| 088 | Drain    | 98  | Drain   |
| 089 | Drain    | 99  | Drain   |
| 090 | Drain    | 100 | Drain   |

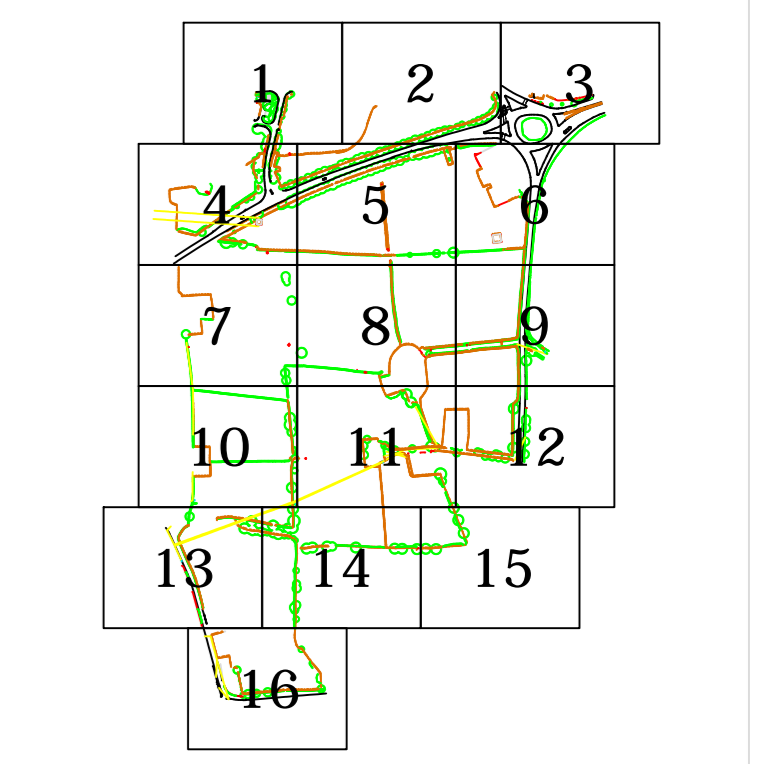

Sheet Layout  
**Survey OPERATIONS**  
 Smith Street, Skelmersdale, Lancs. WN8 8LN  
 Tel: 01695 725662 Fax: 01695 51816  
 Email: mail@surveys.co.uk - www.surveys.co.uk

|   |                          |
|---|--------------------------|
| Client<br>Chroma Consulting UK Limited  |                          |
| Drawing Title<br>Topographical Survey of Land at:<br>Woodcock Estate<br>Preston PROVISIONAL |                          |
| Sheet 8 of 16   |                          |
| Scale(s)<br>1: 200  | Surveyor<br>SI / JD / PA |
| Date<br>May 21  | Drawn<br>AC              |
| Job Number<br>20E088  | Checked<br>TP            |
| Sheet Size & Dwg Number & Revision<br>A0 2E088/009  |                          |





Note:  
 The survey is plotted on a plane local  
 Grid. Orientation to National Grid.  
 All levels relate to Ordnance Datum,  
 achieved using the  
 OS National GPS Network.

Survey Control Markers established for  
 Mapping purposes only and should not be  
 used for Construction without the written  
 approval of Survey Operations Ltd.

**STANDARD REFERENCE & ABBREVIATIONS**

|     |       |               |     |       |              |
|-----|-------|---------------|-----|-------|--------------|
| 100 | ..... | Forward Bench | 15  | ..... | Survey Bench |
| 101 | ..... | Dr. Nail      | 16  | ..... | Level Pipe   |
| 102 | ..... | Dr. Nail      | 17  | ..... | Back Bench   |
| 103 | ..... | Back Bench    | 18  | ..... | Level Pipe   |
| 104 | ..... | Level Pipe    | 19  | ..... | Level Pipe   |
| 105 | ..... | Level Pipe    | 20  | ..... | Level Pipe   |
| 106 | ..... | Level Pipe    | 21  | ..... | Level Pipe   |
| 107 | ..... | Level Pipe    | 22  | ..... | Level Pipe   |
| 108 | ..... | Level Pipe    | 23  | ..... | Level Pipe   |
| 109 | ..... | Level Pipe    | 24  | ..... | Level Pipe   |
| 110 | ..... | Level Pipe    | 25  | ..... | Level Pipe   |
| 111 | ..... | Level Pipe    | 26  | ..... | Level Pipe   |
| 112 | ..... | Level Pipe    | 27  | ..... | Level Pipe   |
| 113 | ..... | Level Pipe    | 28  | ..... | Level Pipe   |
| 114 | ..... | Level Pipe    | 29  | ..... | Level Pipe   |
| 115 | ..... | Level Pipe    | 30  | ..... | Level Pipe   |
| 116 | ..... | Level Pipe    | 31  | ..... | Level Pipe   |
| 117 | ..... | Level Pipe    | 32  | ..... | Level Pipe   |
| 118 | ..... | Level Pipe    | 33  | ..... | Level Pipe   |
| 119 | ..... | Level Pipe    | 34  | ..... | Level Pipe   |
| 120 | ..... | Level Pipe    | 35  | ..... | Level Pipe   |
| 121 | ..... | Level Pipe    | 36  | ..... | Level Pipe   |
| 122 | ..... | Level Pipe    | 37  | ..... | Level Pipe   |
| 123 | ..... | Level Pipe    | 38  | ..... | Level Pipe   |
| 124 | ..... | Level Pipe    | 39  | ..... | Level Pipe   |
| 125 | ..... | Level Pipe    | 40  | ..... | Level Pipe   |
| 126 | ..... | Level Pipe    | 41  | ..... | Level Pipe   |
| 127 | ..... | Level Pipe    | 42  | ..... | Level Pipe   |
| 128 | ..... | Level Pipe    | 43  | ..... | Level Pipe   |
| 129 | ..... | Level Pipe    | 44  | ..... | Level Pipe   |
| 130 | ..... | Level Pipe    | 45  | ..... | Level Pipe   |
| 131 | ..... | Level Pipe    | 46  | ..... | Level Pipe   |
| 132 | ..... | Level Pipe    | 47  | ..... | Level Pipe   |
| 133 | ..... | Level Pipe    | 48  | ..... | Level Pipe   |
| 134 | ..... | Level Pipe    | 49  | ..... | Level Pipe   |
| 135 | ..... | Level Pipe    | 50  | ..... | Level Pipe   |
| 136 | ..... | Level Pipe    | 51  | ..... | Level Pipe   |
| 137 | ..... | Level Pipe    | 52  | ..... | Level Pipe   |
| 138 | ..... | Level Pipe    | 53  | ..... | Level Pipe   |
| 139 | ..... | Level Pipe    | 54  | ..... | Level Pipe   |
| 140 | ..... | Level Pipe    | 55  | ..... | Level Pipe   |
| 141 | ..... | Level Pipe    | 56  | ..... | Level Pipe   |
| 142 | ..... | Level Pipe    | 57  | ..... | Level Pipe   |
| 143 | ..... | Level Pipe    | 58  | ..... | Level Pipe   |
| 144 | ..... | Level Pipe    | 59  | ..... | Level Pipe   |
| 145 | ..... | Level Pipe    | 60  | ..... | Level Pipe   |
| 146 | ..... | Level Pipe    | 61  | ..... | Level Pipe   |
| 147 | ..... | Level Pipe    | 62  | ..... | Level Pipe   |
| 148 | ..... | Level Pipe    | 63  | ..... | Level Pipe   |
| 149 | ..... | Level Pipe    | 64  | ..... | Level Pipe   |
| 150 | ..... | Level Pipe    | 65  | ..... | Level Pipe   |
| 151 | ..... | Level Pipe    | 66  | ..... | Level Pipe   |
| 152 | ..... | Level Pipe    | 67  | ..... | Level Pipe   |
| 153 | ..... | Level Pipe    | 68  | ..... | Level Pipe   |
| 154 | ..... | Level Pipe    | 69  | ..... | Level Pipe   |
| 155 | ..... | Level Pipe    | 70  | ..... | Level Pipe   |
| 156 | ..... | Level Pipe    | 71  | ..... | Level Pipe   |
| 157 | ..... | Level Pipe    | 72  | ..... | Level Pipe   |
| 158 | ..... | Level Pipe    | 73  | ..... | Level Pipe   |
| 159 | ..... | Level Pipe    | 74  | ..... | Level Pipe   |
| 160 | ..... | Level Pipe    | 75  | ..... | Level Pipe   |
| 161 | ..... | Level Pipe    | 76  | ..... | Level Pipe   |
| 162 | ..... | Level Pipe    | 77  | ..... | Level Pipe   |
| 163 | ..... | Level Pipe    | 78  | ..... | Level Pipe   |
| 164 | ..... | Level Pipe    | 79  | ..... | Level Pipe   |
| 165 | ..... | Level Pipe    | 80  | ..... | Level Pipe   |
| 166 | ..... | Level Pipe    | 81  | ..... | Level Pipe   |
| 167 | ..... | Level Pipe    | 82  | ..... | Level Pipe   |
| 168 | ..... | Level Pipe    | 83  | ..... | Level Pipe   |
| 169 | ..... | Level Pipe    | 84  | ..... | Level Pipe   |
| 170 | ..... | Level Pipe    | 85  | ..... | Level Pipe   |
| 171 | ..... | Level Pipe    | 86  | ..... | Level Pipe   |
| 172 | ..... | Level Pipe    | 87  | ..... | Level Pipe   |
| 173 | ..... | Level Pipe    | 88  | ..... | Level Pipe   |
| 174 | ..... | Level Pipe    | 89  | ..... | Level Pipe   |
| 175 | ..... | Level Pipe    | 90  | ..... | Level Pipe   |
| 176 | ..... | Level Pipe    | 91  | ..... | Level Pipe   |
| 177 | ..... | Level Pipe    | 92  | ..... | Level Pipe   |
| 178 | ..... | Level Pipe    | 93  | ..... | Level Pipe   |
| 179 | ..... | Level Pipe    | 94  | ..... | Level Pipe   |
| 180 | ..... | Level Pipe    | 95  | ..... | Level Pipe   |
| 181 | ..... | Level Pipe    | 96  | ..... | Level Pipe   |
| 182 | ..... | Level Pipe    | 97  | ..... | Level Pipe   |
| 183 | ..... | Level Pipe    | 98  | ..... | Level Pipe   |
| 184 | ..... | Level Pipe    | 99  | ..... | Level Pipe   |
| 185 | ..... | Level Pipe    | 100 | ..... | Level Pipe   |

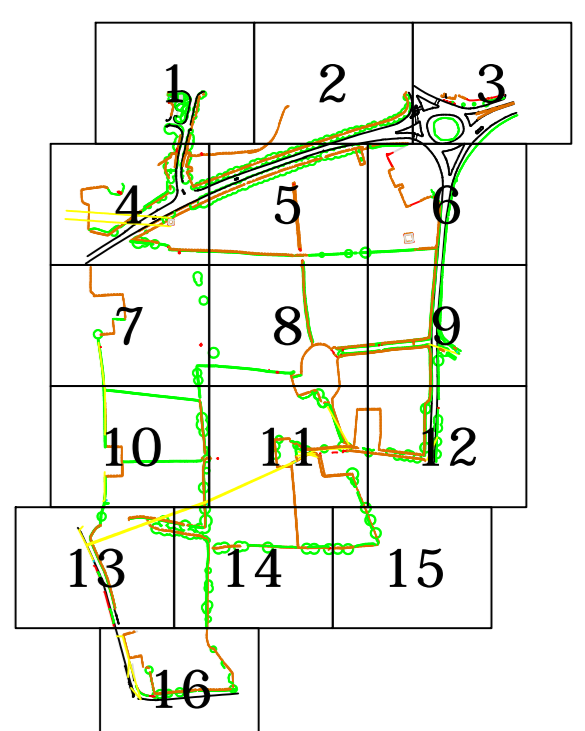

Sheet Layout



Smith Street, Glemersdale, Lincs. WNS 8LN  
 Tel: 01695 725662 Fax: 01695 51816  
 Email: mail@surveys.co.uk - www.surveys.co.uk

Client  
 Chroma Consulting UK Limited

Drawing Title  
 Topographical Survey of Land at:  
 Woodcock Estate  
 Preston PROVISIONAL

Sheet 10 of 16

|            |        |          |              |
|------------|--------|----------|--------------|
| Scale(s)   | 1: 200 | Surveyor | SI / JD / PA |
| Date       | May 21 | Drawn    | AC           |
| Job Number | 20E088 | Checked  | TP           |

Sheet Size & Dwg Number & Revision  
 A0 2E088/010

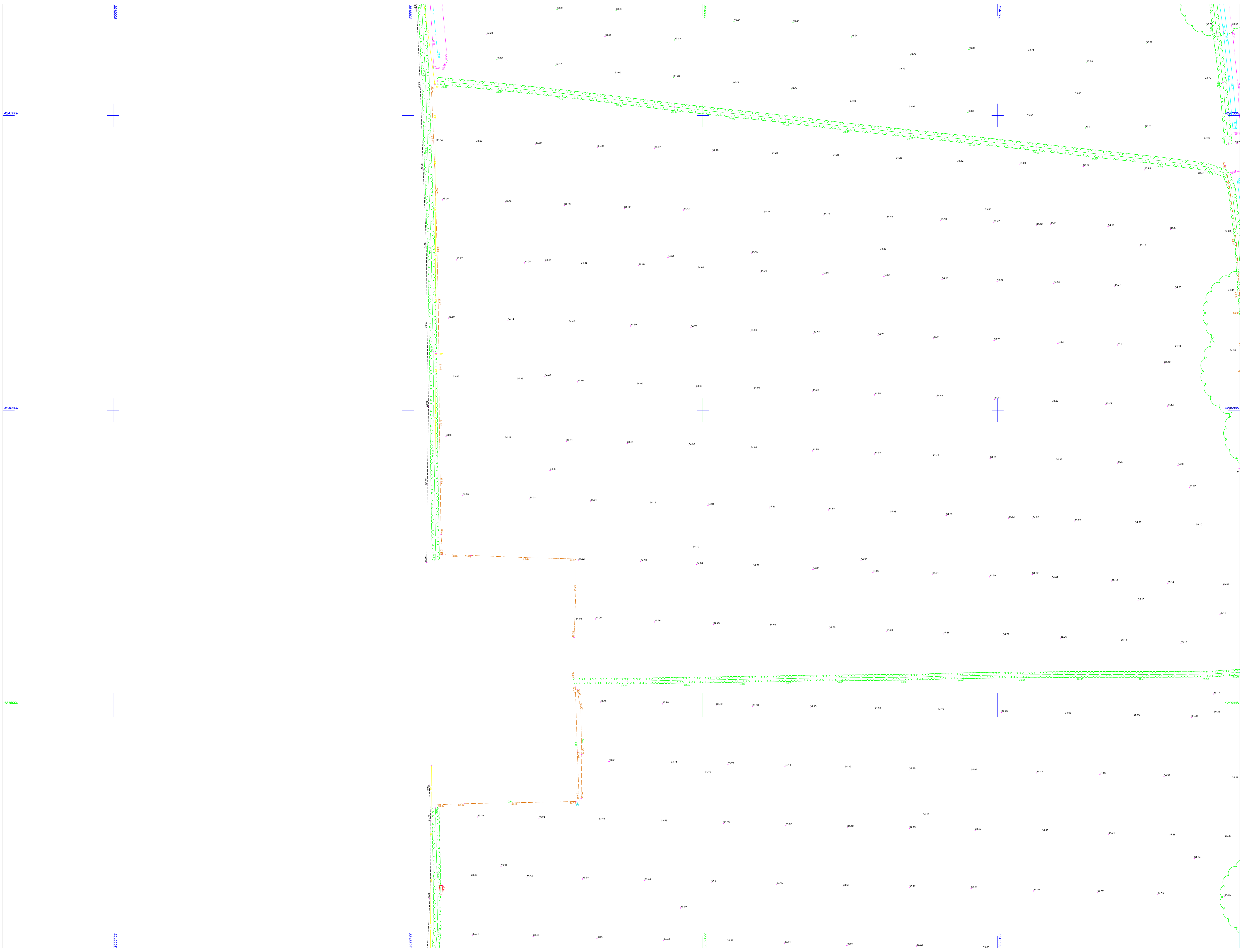



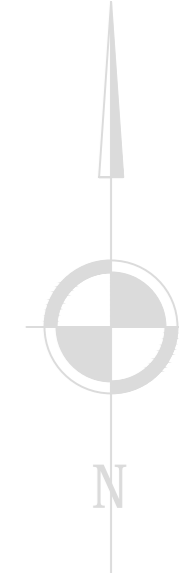

Note:  
 The survey is plotted on a plane local grid. Orientation to National Grid. All levels relate to Ordnance Datum, achieved using the OS National GPS Network.

Survey Control Markers established for Mapping purposes only and should not be used for Construction without the written approval of Survey Operations Ltd.

STANDARD REFERENCE & ABBREVIATIONS

|     |              |     |              |
|-----|--------------|-----|--------------|
| 100 | Ground Water | 15  | Survey Point |
| 101 | Dr Well      | 16  | Level Pipe   |
| 102 | Dr Well      | 17  | Block Wall   |
| 103 | Dr Well      | 18  | Block Wall   |
| 104 | Dr Well      | 19  | Block Wall   |
| 105 | Dr Well      | 20  | Block Wall   |
| 106 | Dr Well      | 21  | Block Wall   |
| 107 | Dr Well      | 22  | Block Wall   |
| 108 | Dr Well      | 23  | Block Wall   |
| 109 | Dr Well      | 24  | Block Wall   |
| 110 | Dr Well      | 25  | Block Wall   |
| 111 | Dr Well      | 26  | Block Wall   |
| 112 | Dr Well      | 27  | Block Wall   |
| 113 | Dr Well      | 28  | Block Wall   |
| 114 | Dr Well      | 29  | Block Wall   |
| 115 | Dr Well      | 30  | Block Wall   |
| 116 | Dr Well      | 31  | Block Wall   |
| 117 | Dr Well      | 32  | Block Wall   |
| 118 | Dr Well      | 33  | Block Wall   |
| 119 | Dr Well      | 34  | Block Wall   |
| 120 | Dr Well      | 35  | Block Wall   |
| 121 | Dr Well      | 36  | Block Wall   |
| 122 | Dr Well      | 37  | Block Wall   |
| 123 | Dr Well      | 38  | Block Wall   |
| 124 | Dr Well      | 39  | Block Wall   |
| 125 | Dr Well      | 40  | Block Wall   |
| 126 | Dr Well      | 41  | Block Wall   |
| 127 | Dr Well      | 42  | Block Wall   |
| 128 | Dr Well      | 43  | Block Wall   |
| 129 | Dr Well      | 44  | Block Wall   |
| 130 | Dr Well      | 45  | Block Wall   |
| 131 | Dr Well      | 46  | Block Wall   |
| 132 | Dr Well      | 47  | Block Wall   |
| 133 | Dr Well      | 48  | Block Wall   |
| 134 | Dr Well      | 49  | Block Wall   |
| 135 | Dr Well      | 50  | Block Wall   |
| 136 | Dr Well      | 51  | Block Wall   |
| 137 | Dr Well      | 52  | Block Wall   |
| 138 | Dr Well      | 53  | Block Wall   |
| 139 | Dr Well      | 54  | Block Wall   |
| 140 | Dr Well      | 55  | Block Wall   |
| 141 | Dr Well      | 56  | Block Wall   |
| 142 | Dr Well      | 57  | Block Wall   |
| 143 | Dr Well      | 58  | Block Wall   |
| 144 | Dr Well      | 59  | Block Wall   |
| 145 | Dr Well      | 60  | Block Wall   |
| 146 | Dr Well      | 61  | Block Wall   |
| 147 | Dr Well      | 62  | Block Wall   |
| 148 | Dr Well      | 63  | Block Wall   |
| 149 | Dr Well      | 64  | Block Wall   |
| 150 | Dr Well      | 65  | Block Wall   |
| 151 | Dr Well      | 66  | Block Wall   |
| 152 | Dr Well      | 67  | Block Wall   |
| 153 | Dr Well      | 68  | Block Wall   |
| 154 | Dr Well      | 69  | Block Wall   |
| 155 | Dr Well      | 70  | Block Wall   |
| 156 | Dr Well      | 71  | Block Wall   |
| 157 | Dr Well      | 72  | Block Wall   |
| 158 | Dr Well      | 73  | Block Wall   |
| 159 | Dr Well      | 74  | Block Wall   |
| 160 | Dr Well      | 75  | Block Wall   |
| 161 | Dr Well      | 76  | Block Wall   |
| 162 | Dr Well      | 77  | Block Wall   |
| 163 | Dr Well      | 78  | Block Wall   |
| 164 | Dr Well      | 79  | Block Wall   |
| 165 | Dr Well      | 80  | Block Wall   |
| 166 | Dr Well      | 81  | Block Wall   |
| 167 | Dr Well      | 82  | Block Wall   |
| 168 | Dr Well      | 83  | Block Wall   |
| 169 | Dr Well      | 84  | Block Wall   |
| 170 | Dr Well      | 85  | Block Wall   |
| 171 | Dr Well      | 86  | Block Wall   |
| 172 | Dr Well      | 87  | Block Wall   |
| 173 | Dr Well      | 88  | Block Wall   |
| 174 | Dr Well      | 89  | Block Wall   |
| 175 | Dr Well      | 90  | Block Wall   |
| 176 | Dr Well      | 91  | Block Wall   |
| 177 | Dr Well      | 92  | Block Wall   |
| 178 | Dr Well      | 93  | Block Wall   |
| 179 | Dr Well      | 94  | Block Wall   |
| 180 | Dr Well      | 95  | Block Wall   |
| 181 | Dr Well      | 96  | Block Wall   |
| 182 | Dr Well      | 97  | Block Wall   |
| 183 | Dr Well      | 98  | Block Wall   |
| 184 | Dr Well      | 99  | Block Wall   |
| 185 | Dr Well      | 100 | Block Wall   |

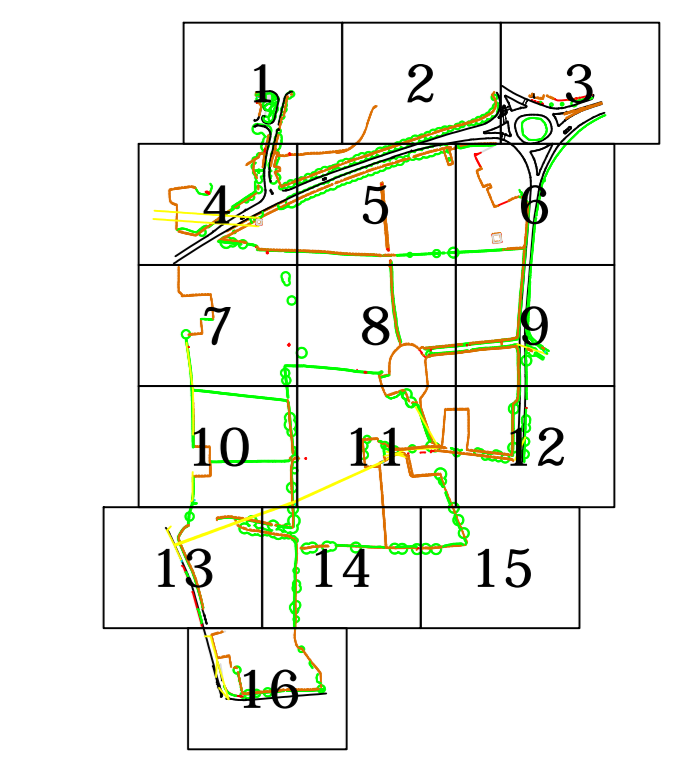

Sheet Layout



Smith Street, Glesmersdale, Lincs. WN8 8LN  
 Tel: 01695 725662 Fax: 01695 51816  
 Email: mail@survops.co.uk - www.survops.co.uk

Client  
 Chroma Consulting UK Limited

Drawing Title  
 Topographical Survey of Land at:  
 Woodcock Estate  
 Preston PROVISIONAL  
 Sheet 11 of 16

|            |        |          |            |
|------------|--------|----------|------------|
| Scales)    | 1: 200 | Surveyor | SI / JD/PA |
| Date       | May 21 | Drawn    | AC         |
| Job Number | 20E088 | Checked  | TP         |

Sheet Size & Dwg Number & Revision  
 A0 2E088/011

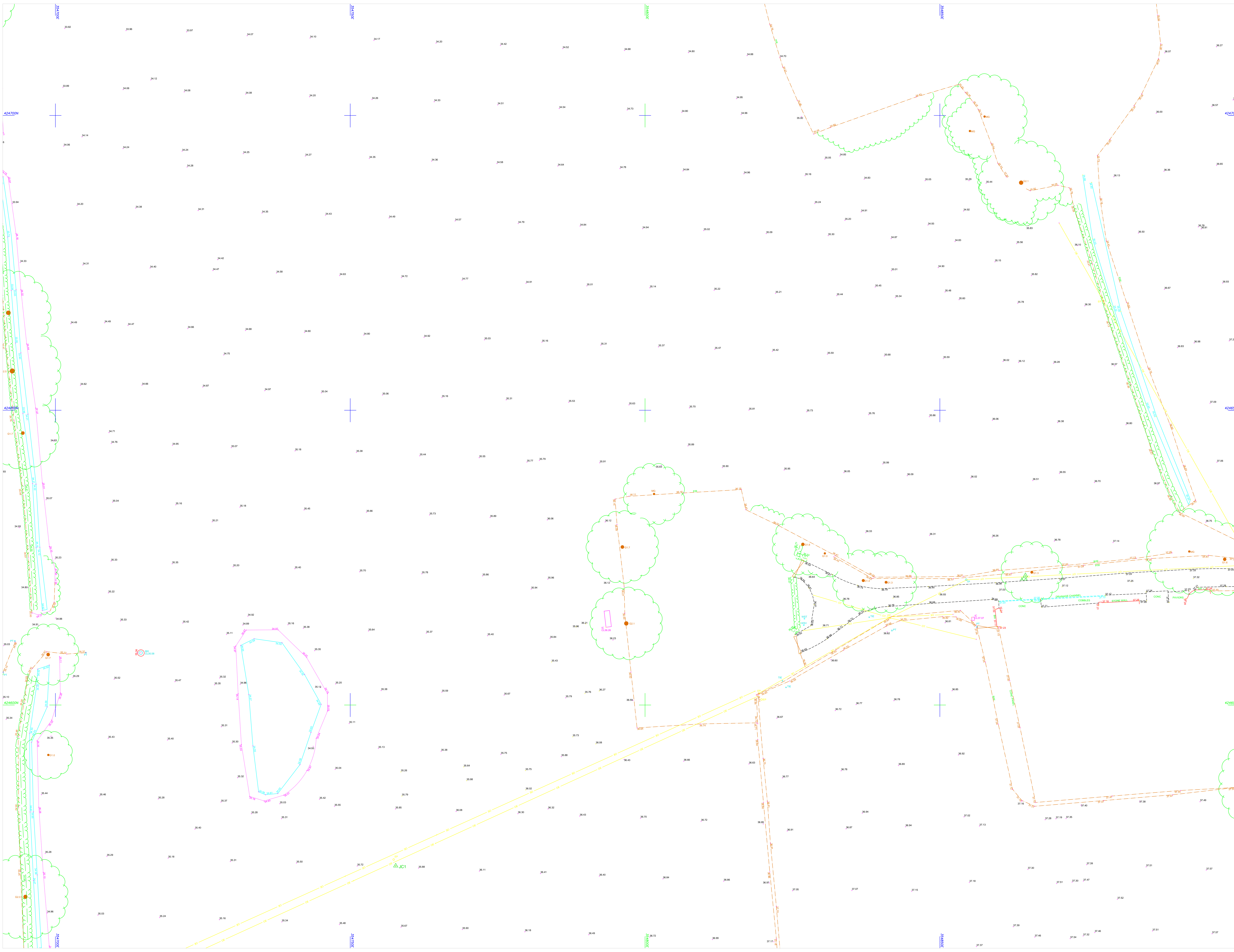



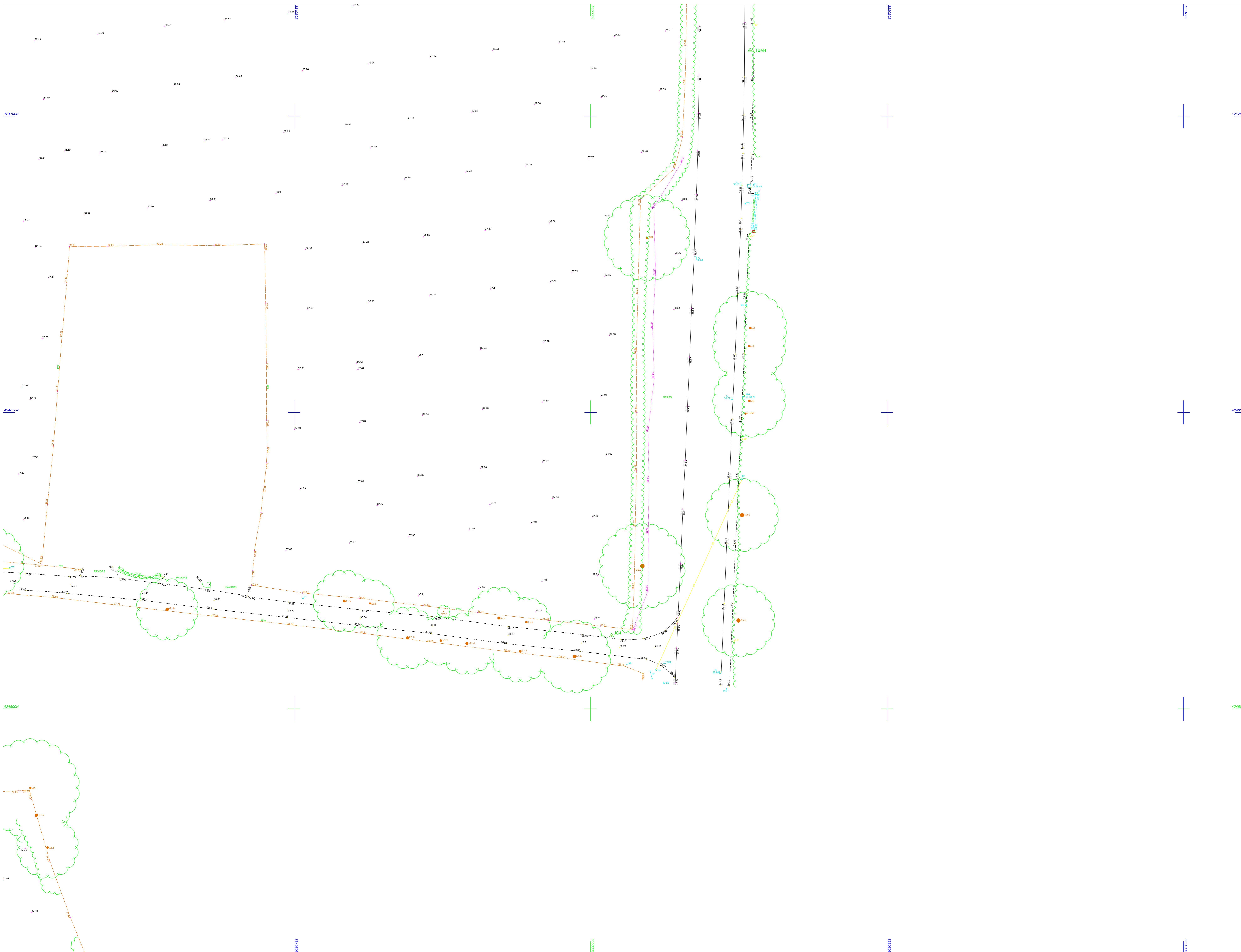

© Survey Operations Limited 2021  
 Reproduction in whole or in part by any means is prohibited without the prior permission of Survey Operations Limited.

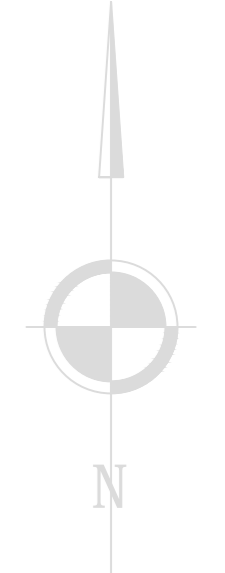

Note:  
 The survey is plotted on a plane local Grid. Orientation to National Grid.  
 All levels relate to Ordnance Datum, achieved using the OS National GPS Network.  
 Survey Control Markers established for Mapping purposes only and should not be used for Construction without the written approval of Survey Operations Ltd.

**STANDARD REFERENCE & ABBREVIATIONS**

|      |              |     |              |
|------|--------------|-----|--------------|
| 1000 | Ground Water | 15  | Survey Stake |
| 100  | Dr Well      | 16  | Water Pipe   |
| 101  | Dr Well      | 17  | Water Pipe   |
| 102  | Dr Well      | 18  | Water Pipe   |
| 103  | Dr Well      | 19  | Water Pipe   |
| 104  | Dr Well      | 20  | Water Pipe   |
| 105  | Dr Well      | 21  | Water Pipe   |
| 106  | Dr Well      | 22  | Water Pipe   |
| 107  | Dr Well      | 23  | Water Pipe   |
| 108  | Dr Well      | 24  | Water Pipe   |
| 109  | Dr Well      | 25  | Water Pipe   |
| 110  | Dr Well      | 26  | Water Pipe   |
| 111  | Dr Well      | 27  | Water Pipe   |
| 112  | Dr Well      | 28  | Water Pipe   |
| 113  | Dr Well      | 29  | Water Pipe   |
| 114  | Dr Well      | 30  | Water Pipe   |
| 115  | Dr Well      | 31  | Water Pipe   |
| 116  | Dr Well      | 32  | Water Pipe   |
| 117  | Dr Well      | 33  | Water Pipe   |
| 118  | Dr Well      | 34  | Water Pipe   |
| 119  | Dr Well      | 35  | Water Pipe   |
| 120  | Dr Well      | 36  | Water Pipe   |
| 121  | Dr Well      | 37  | Water Pipe   |
| 122  | Dr Well      | 38  | Water Pipe   |
| 123  | Dr Well      | 39  | Water Pipe   |
| 124  | Dr Well      | 40  | Water Pipe   |
| 125  | Dr Well      | 41  | Water Pipe   |
| 126  | Dr Well      | 42  | Water Pipe   |
| 127  | Dr Well      | 43  | Water Pipe   |
| 128  | Dr Well      | 44  | Water Pipe   |
| 129  | Dr Well      | 45  | Water Pipe   |
| 130  | Dr Well      | 46  | Water Pipe   |
| 131  | Dr Well      | 47  | Water Pipe   |
| 132  | Dr Well      | 48  | Water Pipe   |
| 133  | Dr Well      | 49  | Water Pipe   |
| 134  | Dr Well      | 50  | Water Pipe   |
| 135  | Dr Well      | 51  | Water Pipe   |
| 136  | Dr Well      | 52  | Water Pipe   |
| 137  | Dr Well      | 53  | Water Pipe   |
| 138  | Dr Well      | 54  | Water Pipe   |
| 139  | Dr Well      | 55  | Water Pipe   |
| 140  | Dr Well      | 56  | Water Pipe   |
| 141  | Dr Well      | 57  | Water Pipe   |
| 142  | Dr Well      | 58  | Water Pipe   |
| 143  | Dr Well      | 59  | Water Pipe   |
| 144  | Dr Well      | 60  | Water Pipe   |
| 145  | Dr Well      | 61  | Water Pipe   |
| 146  | Dr Well      | 62  | Water Pipe   |
| 147  | Dr Well      | 63  | Water Pipe   |
| 148  | Dr Well      | 64  | Water Pipe   |
| 149  | Dr Well      | 65  | Water Pipe   |
| 150  | Dr Well      | 66  | Water Pipe   |
| 151  | Dr Well      | 67  | Water Pipe   |
| 152  | Dr Well      | 68  | Water Pipe   |
| 153  | Dr Well      | 69  | Water Pipe   |
| 154  | Dr Well      | 70  | Water Pipe   |
| 155  | Dr Well      | 71  | Water Pipe   |
| 156  | Dr Well      | 72  | Water Pipe   |
| 157  | Dr Well      | 73  | Water Pipe   |
| 158  | Dr Well      | 74  | Water Pipe   |
| 159  | Dr Well      | 75  | Water Pipe   |
| 160  | Dr Well      | 76  | Water Pipe   |
| 161  | Dr Well      | 77  | Water Pipe   |
| 162  | Dr Well      | 78  | Water Pipe   |
| 163  | Dr Well      | 79  | Water Pipe   |
| 164  | Dr Well      | 80  | Water Pipe   |
| 165  | Dr Well      | 81  | Water Pipe   |
| 166  | Dr Well      | 82  | Water Pipe   |
| 167  | Dr Well      | 83  | Water Pipe   |
| 168  | Dr Well      | 84  | Water Pipe   |
| 169  | Dr Well      | 85  | Water Pipe   |
| 170  | Dr Well      | 86  | Water Pipe   |
| 171  | Dr Well      | 87  | Water Pipe   |
| 172  | Dr Well      | 88  | Water Pipe   |
| 173  | Dr Well      | 89  | Water Pipe   |
| 174  | Dr Well      | 90  | Water Pipe   |
| 175  | Dr Well      | 91  | Water Pipe   |
| 176  | Dr Well      | 92  | Water Pipe   |
| 177  | Dr Well      | 93  | Water Pipe   |
| 178  | Dr Well      | 94  | Water Pipe   |
| 179  | Dr Well      | 95  | Water Pipe   |
| 180  | Dr Well      | 96  | Water Pipe   |
| 181  | Dr Well      | 97  | Water Pipe   |
| 182  | Dr Well      | 98  | Water Pipe   |
| 183  | Dr Well      | 99  | Water Pipe   |
| 184  | Dr Well      | 100 | Water Pipe   |

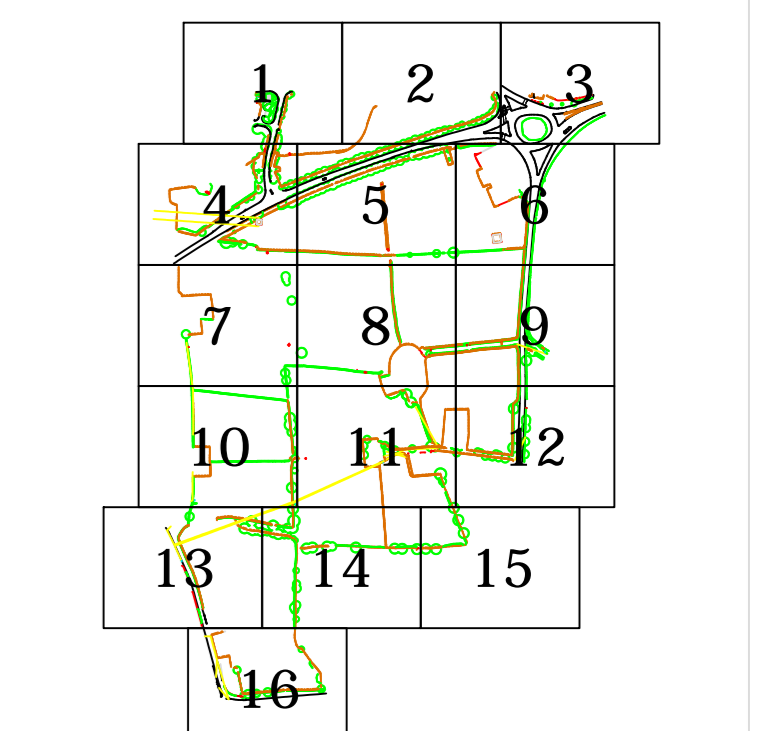

Sheet Layout

# Survey OPERATIONS

Smith Street, Glemersdale, Lincs. WN8 8LN  
 Tel: 01695 725662 Fax: 01695 51816  
 Email: mail@surveys.co.uk - www.surveys.co.uk

|   |                          |
|---|--------------------------|
| Client<br>Chroma Consulting UK Limited  |                          |
| Drawing Title<br>Topographical Survey of Land at:<br>Woodcock Estate<br>Preston PROVISIONAL |                          |
| Sheet 12 of 16  |                          |
| Scale(s)<br>1: 200  | Surveyor<br>SI / JD / PA |
| Date<br>May 21  | Drawn<br>AC              |
| Job Number<br>20E088  | Checked<br>TP            |
| Sheet Size & Brg Number & Revision<br>A0 2E088/012  |                          |





Note:  
 The survey is plotted on a plane local  
 Grid. Orientation to National Grid.  
 All levels relate to Ordnance Datum,  
 achieved using the  
 OS National GPS Network.

Survey Control Markers established for  
 Mapping purposes only and should not be  
 used for Construction without the written  
 approval of Survey Operations Ltd.

STANDARD REFERENCE & ABBREVIATIONS

|     |             |     |             |
|-----|-------------|-----|-------------|
| 000 | Bound Water | 100 | Level Point |
| 001 | Dr Well     | 101 | Level Pipe  |
| 002 | Dr Well     | 102 | Level Pipe  |
| 003 | Dr Well     | 103 | Level Pipe  |
| 004 | Dr Well     | 104 | Level Pipe  |
| 005 | Dr Well     | 105 | Level Pipe  |
| 006 | Dr Well     | 106 | Level Pipe  |
| 007 | Dr Well     | 107 | Level Pipe  |
| 008 | Dr Well     | 108 | Level Pipe  |
| 009 | Dr Well     | 109 | Level Pipe  |
| 010 | Dr Well     | 110 | Level Pipe  |
| 011 | Dr Well     | 111 | Level Pipe  |
| 012 | Dr Well     | 112 | Level Pipe  |
| 013 | Dr Well     | 113 | Level Pipe  |
| 014 | Dr Well     | 114 | Level Pipe  |
| 015 | Dr Well     | 115 | Level Pipe  |
| 016 | Dr Well     | 116 | Level Pipe  |
| 017 | Dr Well     | 117 | Level Pipe  |
| 018 | Dr Well     | 118 | Level Pipe  |
| 019 | Dr Well     | 119 | Level Pipe  |
| 020 | Dr Well     | 120 | Level Pipe  |
| 021 | Dr Well     | 121 | Level Pipe  |
| 022 | Dr Well     | 122 | Level Pipe  |
| 023 | Dr Well     | 123 | Level Pipe  |
| 024 | Dr Well     | 124 | Level Pipe  |
| 025 | Dr Well     | 125 | Level Pipe  |
| 026 | Dr Well     | 126 | Level Pipe  |
| 027 | Dr Well     | 127 | Level Pipe  |
| 028 | Dr Well     | 128 | Level Pipe  |
| 029 | Dr Well     | 129 | Level Pipe  |
| 030 | Dr Well     | 130 | Level Pipe  |
| 031 | Dr Well     | 131 | Level Pipe  |
| 032 | Dr Well     | 132 | Level Pipe  |
| 033 | Dr Well     | 133 | Level Pipe  |
| 034 | Dr Well     | 134 | Level Pipe  |
| 035 | Dr Well     | 135 | Level Pipe  |
| 036 | Dr Well     | 136 | Level Pipe  |
| 037 | Dr Well     | 137 | Level Pipe  |
| 038 | Dr Well     | 138 | Level Pipe  |
| 039 | Dr Well     | 139 | Level Pipe  |
| 040 | Dr Well     | 140 | Level Pipe  |
| 041 | Dr Well     | 141 | Level Pipe  |
| 042 | Dr Well     | 142 | Level Pipe  |
| 043 | Dr Well     | 143 | Level Pipe  |
| 044 | Dr Well     | 144 | Level Pipe  |
| 045 | Dr Well     | 145 | Level Pipe  |
| 046 | Dr Well     | 146 | Level Pipe  |
| 047 | Dr Well     | 147 | Level Pipe  |
| 048 | Dr Well     | 148 | Level Pipe  |
| 049 | Dr Well     | 149 | Level Pipe  |
| 050 | Dr Well     | 150 | Level Pipe  |
| 051 | Dr Well     | 151 | Level Pipe  |
| 052 | Dr Well     | 152 | Level Pipe  |
| 053 | Dr Well     | 153 | Level Pipe  |
| 054 | Dr Well     | 154 | Level Pipe  |
| 055 | Dr Well     | 155 | Level Pipe  |
| 056 | Dr Well     | 156 | Level Pipe  |
| 057 | Dr Well     | 157 | Level Pipe  |
| 058 | Dr Well     | 158 | Level Pipe  |
| 059 | Dr Well     | 159 | Level Pipe  |
| 060 | Dr Well     | 160 | Level Pipe  |
| 061 | Dr Well     | 161 | Level Pipe  |
| 062 | Dr Well     | 162 | Level Pipe  |
| 063 | Dr Well     | 163 | Level Pipe  |
| 064 | Dr Well     | 164 | Level Pipe  |
| 065 | Dr Well     | 165 | Level Pipe  |
| 066 | Dr Well     | 166 | Level Pipe  |
| 067 | Dr Well     | 167 | Level Pipe  |
| 068 | Dr Well     | 168 | Level Pipe  |
| 069 | Dr Well     | 169 | Level Pipe  |
| 070 | Dr Well     | 170 | Level Pipe  |
| 071 | Dr Well     | 171 | Level Pipe  |
| 072 | Dr Well     | 172 | Level Pipe  |
| 073 | Dr Well     | 173 | Level Pipe  |
| 074 | Dr Well     | 174 | Level Pipe  |
| 075 | Dr Well     | 175 | Level Pipe  |
| 076 | Dr Well     | 176 | Level Pipe  |
| 077 | Dr Well     | 177 | Level Pipe  |
| 078 | Dr Well     | 178 | Level Pipe  |
| 079 | Dr Well     | 179 | Level Pipe  |
| 080 | Dr Well     | 180 | Level Pipe  |
| 081 | Dr Well     | 181 | Level Pipe  |
| 082 | Dr Well     | 182 | Level Pipe  |
| 083 | Dr Well     | 183 | Level Pipe  |
| 084 | Dr Well     | 184 | Level Pipe  |
| 085 | Dr Well     | 185 | Level Pipe  |
| 086 | Dr Well     | 186 | Level Pipe  |
| 087 | Dr Well     | 187 | Level Pipe  |
| 088 | Dr Well     | 188 | Level Pipe  |
| 089 | Dr Well     | 189 | Level Pipe  |
| 090 | Dr Well     | 190 | Level Pipe  |
| 091 | Dr Well     | 191 | Level Pipe  |
| 092 | Dr Well     | 192 | Level Pipe  |
| 093 | Dr Well     | 193 | Level Pipe  |
| 094 | Dr Well     | 194 | Level Pipe  |
| 095 | Dr Well     | 195 | Level Pipe  |
| 096 | Dr Well     | 196 | Level Pipe  |
| 097 | Dr Well     | 197 | Level Pipe  |
| 098 | Dr Well     | 198 | Level Pipe  |
| 099 | Dr Well     | 199 | Level Pipe  |
| 100 | Dr Well     | 200 | Level Pipe  |

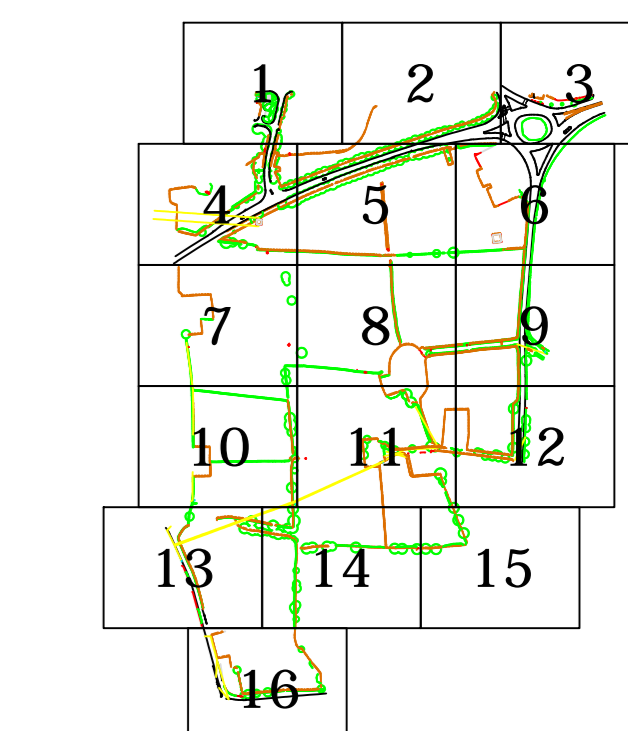

Sheet Layout



Smith Street, Glemersdale, Lincs. WN8 8LN  
 Tel: 01695 725662 Fax: 01695 51816  
 Email: mail@survops.co.uk - www.survops.co.uk

Client  
 Chroma Consulting UK Limited

Drawing Title  
 Topographical Survey of Land at:  
 Woodcock Estate  
 Preston PROVISIONAL  
 Sheet 13 of 16

|            |        |          |            |
|------------|--------|----------|------------|
| Scale(s)   | 1: 200 | Surveyor | SI / JD/PA |
| Date       | May 21 | Drawn    | AC         |
| Job Number | 20E088 | Checked  | TP         |

Sheet Size & Brg Number & Revision  
 A0 2E088/013





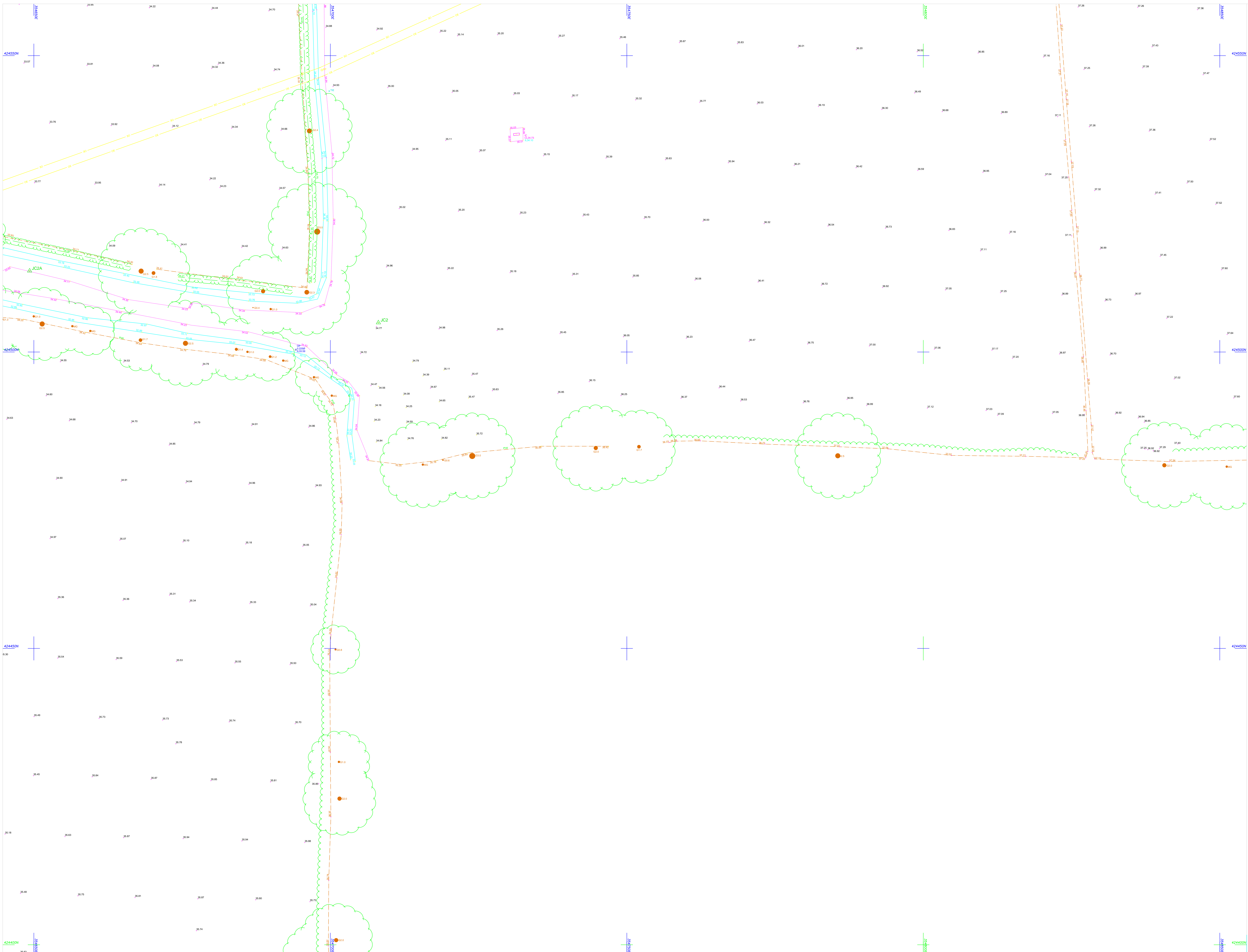

© Survey Operations Limited 2021  
 Reproduction in whole or in part by any means is prohibited without the prior permission of Survey Operations Limited.

Note:  
 The survey is plotted on a plane local Grid. Orientation to National Grid.  
 All levels relate to Ordnance Datum, achieved using the OS National GPS Network.

Survey Control Markers established for Mapping purposes only and should not be used for Construction without the written approval of Survey Operations Ltd.

**STANDARD REFERENCE & ABBREVIATIONS**

|     |              |     |            |
|-----|--------------|-----|------------|
| 100 | Asphalt Road | 15  | Downy Wood |
| 101 | Asphalt      | 16  | Downy Wood |
| 102 | Asphalt      | 17  | Downy Wood |
| 103 | Asphalt      | 18  | Downy Wood |
| 104 | Asphalt      | 19  | Downy Wood |
| 105 | Asphalt      | 20  | Downy Wood |
| 106 | Asphalt      | 21  | Downy Wood |
| 107 | Asphalt      | 22  | Downy Wood |
| 108 | Asphalt      | 23  | Downy Wood |
| 109 | Asphalt      | 24  | Downy Wood |
| 110 | Asphalt      | 25  | Downy Wood |
| 111 | Asphalt      | 26  | Downy Wood |
| 112 | Asphalt      | 27  | Downy Wood |
| 113 | Asphalt      | 28  | Downy Wood |
| 114 | Asphalt      | 29  | Downy Wood |
| 115 | Asphalt      | 30  | Downy Wood |
| 116 | Asphalt      | 31  | Downy Wood |
| 117 | Asphalt      | 32  | Downy Wood |
| 118 | Asphalt      | 33  | Downy Wood |
| 119 | Asphalt      | 34  | Downy Wood |
| 120 | Asphalt      | 35  | Downy Wood |
| 121 | Asphalt      | 36  | Downy Wood |
| 122 | Asphalt      | 37  | Downy Wood |
| 123 | Asphalt      | 38  | Downy Wood |
| 124 | Asphalt      | 39  | Downy Wood |
| 125 | Asphalt      | 40  | Downy Wood |
| 126 | Asphalt      | 41  | Downy Wood |
| 127 | Asphalt      | 42  | Downy Wood |
| 128 | Asphalt      | 43  | Downy Wood |
| 129 | Asphalt      | 44  | Downy Wood |
| 130 | Asphalt      | 45  | Downy Wood |
| 131 | Asphalt      | 46  | Downy Wood |
| 132 | Asphalt      | 47  | Downy Wood |
| 133 | Asphalt      | 48  | Downy Wood |
| 134 | Asphalt      | 49  | Downy Wood |
| 135 | Asphalt      | 50  | Downy Wood |
| 136 | Asphalt      | 51  | Downy Wood |
| 137 | Asphalt      | 52  | Downy Wood |
| 138 | Asphalt      | 53  | Downy Wood |
| 139 | Asphalt      | 54  | Downy Wood |
| 140 | Asphalt      | 55  | Downy Wood |
| 141 | Asphalt      | 56  | Downy Wood |
| 142 | Asphalt      | 57  | Downy Wood |
| 143 | Asphalt      | 58  | Downy Wood |
| 144 | Asphalt      | 59  | Downy Wood |
| 145 | Asphalt      | 60  | Downy Wood |
| 146 | Asphalt      | 61  | Downy Wood |
| 147 | Asphalt      | 62  | Downy Wood |
| 148 | Asphalt      | 63  | Downy Wood |
| 149 | Asphalt      | 64  | Downy Wood |
| 150 | Asphalt      | 65  | Downy Wood |
| 151 | Asphalt      | 66  | Downy Wood |
| 152 | Asphalt      | 67  | Downy Wood |
| 153 | Asphalt      | 68  | Downy Wood |
| 154 | Asphalt      | 69  | Downy Wood |
| 155 | Asphalt      | 70  | Downy Wood |
| 156 | Asphalt      | 71  | Downy Wood |
| 157 | Asphalt      | 72  | Downy Wood |
| 158 | Asphalt      | 73  | Downy Wood |
| 159 | Asphalt      | 74  | Downy Wood |
| 160 | Asphalt      | 75  | Downy Wood |
| 161 | Asphalt      | 76  | Downy Wood |
| 162 | Asphalt      | 77  | Downy Wood |
| 163 | Asphalt      | 78  | Downy Wood |
| 164 | Asphalt      | 79  | Downy Wood |
| 165 | Asphalt      | 80  | Downy Wood |
| 166 | Asphalt      | 81  | Downy Wood |
| 167 | Asphalt      | 82  | Downy Wood |
| 168 | Asphalt      | 83  | Downy Wood |
| 169 | Asphalt      | 84  | Downy Wood |
| 170 | Asphalt      | 85  | Downy Wood |
| 171 | Asphalt      | 86  | Downy Wood |
| 172 | Asphalt      | 87  | Downy Wood |
| 173 | Asphalt      | 88  | Downy Wood |
| 174 | Asphalt      | 89  | Downy Wood |
| 175 | Asphalt      | 90  | Downy Wood |
| 176 | Asphalt      | 91  | Downy Wood |
| 177 | Asphalt      | 92  | Downy Wood |
| 178 | Asphalt      | 93  | Downy Wood |
| 179 | Asphalt      | 94  | Downy Wood |
| 180 | Asphalt      | 95  | Downy Wood |
| 181 | Asphalt      | 96  | Downy Wood |
| 182 | Asphalt      | 97  | Downy Wood |
| 183 | Asphalt      | 98  | Downy Wood |
| 184 | Asphalt      | 99  | Downy Wood |
| 185 | Asphalt      | 100 | Downy Wood |

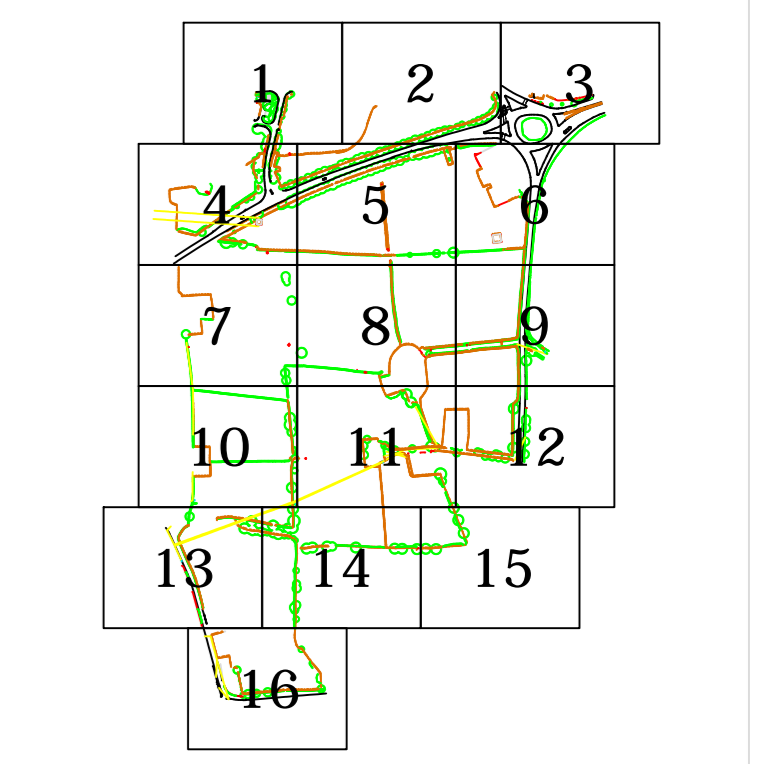

Sheet Layout

**Survey OPERATIONS**

Smith Street, Glesmersdale, Lincs. WN8 8LN  
 Tel: 01695 725662 Fax: 01695 51816  
 Email: mail@survops.co.uk - www.survops.co.uk

|   |                        |
|---|------------------------|
| Client<br>Chroma Consulting UK Limited  |                        |
| Drawing Title<br>Topographical Survey of Land at:<br>Woodcock Estate<br>Preston PROVISIONAL |                        |
| Sheet 14 of 16  |                        |
| Scale(s)<br>1: 200  | Surveyor<br>SI / JD/PA |
| Date<br>May 21  | Drawn<br>AC            |
| Job Number<br>20E088  | Checked<br>TP          |
| Sheet Size & Brg Number & Revision<br>A0 2E088/014  |                        |



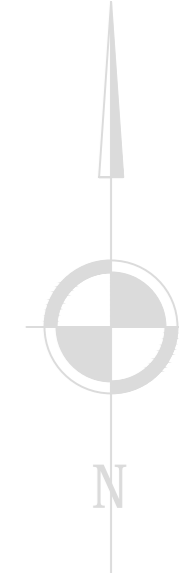

Note:  
 The survey is plotted on a plane local  
 Grid. Orientation to National Grid.  
 All levels relate to Ordnance Datum,  
 achieved using the  
 OS National GPS Network.

Survey Control Markers established for  
 Mapping purposes only and should not be  
 used for Construction without the written  
 approval of Survey Operations Ltd.

**STANDARD REFERENCE & ABBREVIATIONS**

|     |       |                 |     |       |                |
|-----|-------|-----------------|-----|-------|----------------|
| 100 | ..... | Boundary Marker | 11  | ..... | Boundary Stone |
| 101 | ..... | Brick Wall      | 12  | ..... | Cast Iron Pipe |
| 102 | ..... | Brick Wall      | 13  | ..... | Cast Iron Pipe |
| 103 | ..... | Brick Wall      | 14  | ..... | Cast Iron Pipe |
| 104 | ..... | Brick Wall      | 15  | ..... | Cast Iron Pipe |
| 105 | ..... | Brick Wall      | 16  | ..... | Cast Iron Pipe |
| 106 | ..... | Brick Wall      | 17  | ..... | Cast Iron Pipe |
| 107 | ..... | Brick Wall      | 18  | ..... | Cast Iron Pipe |
| 108 | ..... | Brick Wall      | 19  | ..... | Cast Iron Pipe |
| 109 | ..... | Brick Wall      | 20  | ..... | Cast Iron Pipe |
| 110 | ..... | Brick Wall      | 21  | ..... | Cast Iron Pipe |
| 111 | ..... | Brick Wall      | 22  | ..... | Cast Iron Pipe |
| 112 | ..... | Brick Wall      | 23  | ..... | Cast Iron Pipe |
| 113 | ..... | Brick Wall      | 24  | ..... | Cast Iron Pipe |
| 114 | ..... | Brick Wall      | 25  | ..... | Cast Iron Pipe |
| 115 | ..... | Brick Wall      | 26  | ..... | Cast Iron Pipe |
| 116 | ..... | Brick Wall      | 27  | ..... | Cast Iron Pipe |
| 117 | ..... | Brick Wall      | 28  | ..... | Cast Iron Pipe |
| 118 | ..... | Brick Wall      | 29  | ..... | Cast Iron Pipe |
| 119 | ..... | Brick Wall      | 30  | ..... | Cast Iron Pipe |
| 120 | ..... | Brick Wall      | 31  | ..... | Cast Iron Pipe |
| 121 | ..... | Brick Wall      | 32  | ..... | Cast Iron Pipe |
| 122 | ..... | Brick Wall      | 33  | ..... | Cast Iron Pipe |
| 123 | ..... | Brick Wall      | 34  | ..... | Cast Iron Pipe |
| 124 | ..... | Brick Wall      | 35  | ..... | Cast Iron Pipe |
| 125 | ..... | Brick Wall      | 36  | ..... | Cast Iron Pipe |
| 126 | ..... | Brick Wall      | 37  | ..... | Cast Iron Pipe |
| 127 | ..... | Brick Wall      | 38  | ..... | Cast Iron Pipe |
| 128 | ..... | Brick Wall      | 39  | ..... | Cast Iron Pipe |
| 129 | ..... | Brick Wall      | 40  | ..... | Cast Iron Pipe |
| 130 | ..... | Brick Wall      | 41  | ..... | Cast Iron Pipe |
| 131 | ..... | Brick Wall      | 42  | ..... | Cast Iron Pipe |
| 132 | ..... | Brick Wall      | 43  | ..... | Cast Iron Pipe |
| 133 | ..... | Brick Wall      | 44  | ..... | Cast Iron Pipe |
| 134 | ..... | Brick Wall      | 45  | ..... | Cast Iron Pipe |
| 135 | ..... | Brick Wall      | 46  | ..... | Cast Iron Pipe |
| 136 | ..... | Brick Wall      | 47  | ..... | Cast Iron Pipe |
| 137 | ..... | Brick Wall      | 48  | ..... | Cast Iron Pipe |
| 138 | ..... | Brick Wall      | 49  | ..... | Cast Iron Pipe |
| 139 | ..... | Brick Wall      | 50  | ..... | Cast Iron Pipe |
| 140 | ..... | Brick Wall      | 51  | ..... | Cast Iron Pipe |
| 141 | ..... | Brick Wall      | 52  | ..... | Cast Iron Pipe |
| 142 | ..... | Brick Wall      | 53  | ..... | Cast Iron Pipe |
| 143 | ..... | Brick Wall      | 54  | ..... | Cast Iron Pipe |
| 144 | ..... | Brick Wall      | 55  | ..... | Cast Iron Pipe |
| 145 | ..... | Brick Wall      | 56  | ..... | Cast Iron Pipe |
| 146 | ..... | Brick Wall      | 57  | ..... | Cast Iron Pipe |
| 147 | ..... | Brick Wall      | 58  | ..... | Cast Iron Pipe |
| 148 | ..... | Brick Wall      | 59  | ..... | Cast Iron Pipe |
| 149 | ..... | Brick Wall      | 60  | ..... | Cast Iron Pipe |
| 150 | ..... | Brick Wall      | 61  | ..... | Cast Iron Pipe |
| 151 | ..... | Brick Wall      | 62  | ..... | Cast Iron Pipe |
| 152 | ..... | Brick Wall      | 63  | ..... | Cast Iron Pipe |
| 153 | ..... | Brick Wall      | 64  | ..... | Cast Iron Pipe |
| 154 | ..... | Brick Wall      | 65  | ..... | Cast Iron Pipe |
| 155 | ..... | Brick Wall      | 66  | ..... | Cast Iron Pipe |
| 156 | ..... | Brick Wall      | 67  | ..... | Cast Iron Pipe |
| 157 | ..... | Brick Wall      | 68  | ..... | Cast Iron Pipe |
| 158 | ..... | Brick Wall      | 69  | ..... | Cast Iron Pipe |
| 159 | ..... | Brick Wall      | 70  | ..... | Cast Iron Pipe |
| 160 | ..... | Brick Wall      | 71  | ..... | Cast Iron Pipe |
| 161 | ..... | Brick Wall      | 72  | ..... | Cast Iron Pipe |
| 162 | ..... | Brick Wall      | 73  | ..... | Cast Iron Pipe |
| 163 | ..... | Brick Wall      | 74  | ..... | Cast Iron Pipe |
| 164 | ..... | Brick Wall      | 75  | ..... | Cast Iron Pipe |
| 165 | ..... | Brick Wall      | 76  | ..... | Cast Iron Pipe |
| 166 | ..... | Brick Wall      | 77  | ..... | Cast Iron Pipe |
| 167 | ..... | Brick Wall      | 78  | ..... | Cast Iron Pipe |
| 168 | ..... | Brick Wall      | 79  | ..... | Cast Iron Pipe |
| 169 | ..... | Brick Wall      | 80  | ..... | Cast Iron Pipe |
| 170 | ..... | Brick Wall      | 81  | ..... | Cast Iron Pipe |
| 171 | ..... | Brick Wall      | 82  | ..... | Cast Iron Pipe |
| 172 | ..... | Brick Wall      | 83  | ..... | Cast Iron Pipe |
| 173 | ..... | Brick Wall      | 84  | ..... | Cast Iron Pipe |
| 174 | ..... | Brick Wall      | 85  | ..... | Cast Iron Pipe |
| 175 | ..... | Brick Wall      | 86  | ..... | Cast Iron Pipe |
| 176 | ..... | Brick Wall      | 87  | ..... | Cast Iron Pipe |
| 177 | ..... | Brick Wall      | 88  | ..... | Cast Iron Pipe |
| 178 | ..... | Brick Wall      | 89  | ..... | Cast Iron Pipe |
| 179 | ..... | Brick Wall      | 90  | ..... | Cast Iron Pipe |
| 180 | ..... | Brick Wall      | 91  | ..... | Cast Iron Pipe |
| 181 | ..... | Brick Wall      | 92  | ..... | Cast Iron Pipe |
| 182 | ..... | Brick Wall      | 93  | ..... | Cast Iron Pipe |
| 183 | ..... | Brick Wall      | 94  | ..... | Cast Iron Pipe |
| 184 | ..... | Brick Wall      | 95  | ..... | Cast Iron Pipe |
| 185 | ..... | Brick Wall      | 96  | ..... | Cast Iron Pipe |
| 186 | ..... | Brick Wall      | 97  | ..... | Cast Iron Pipe |
| 187 | ..... | Brick Wall      | 98  | ..... | Cast Iron Pipe |
| 188 | ..... | Brick Wall      | 99  | ..... | Cast Iron Pipe |
| 189 | ..... | Brick Wall      | 100 | ..... | Cast Iron Pipe |

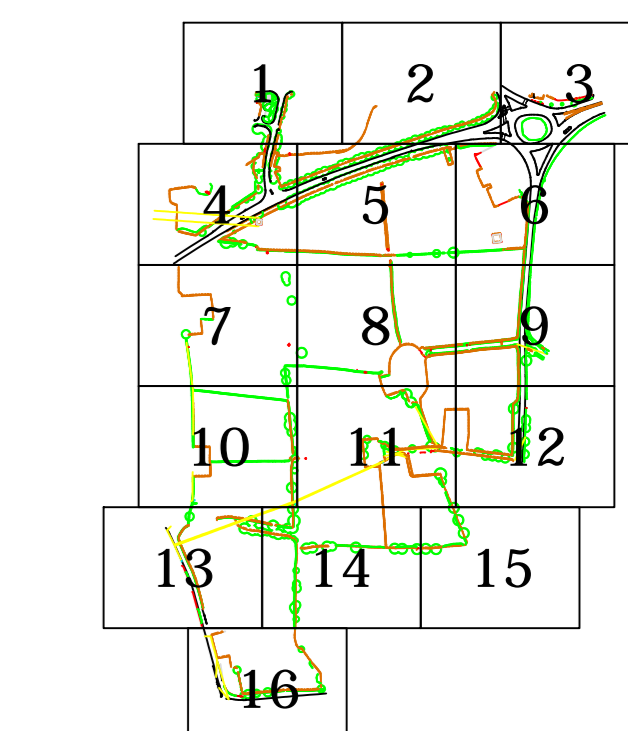

Sheet Layout



Smith Street, Glemersdale, Lincs. WN8 8LN  
 Tel: 01695 725662 Fax: 01695 51816  
 Email: mail@surveys.co.uk - www.surveys.co.uk

Client  
 Chroma Consulting UK Limited

Drawing Title  
 Topographical Survey of Land at:  
 Woodcock Estate  
 Preston PROVISIONAL  
 Sheet 15 of 16

|            |        |          |              |
|------------|--------|----------|--------------|
| Scale(s)   | 1: 200 | Surveyor | SI / JD / PA |
| Date       | May 21 | Drawn    | AC           |
| Job Number | 20E088 | Checked  | TP           |

Sheet Size & Brg Number & Revision  
 A0 2E088/015

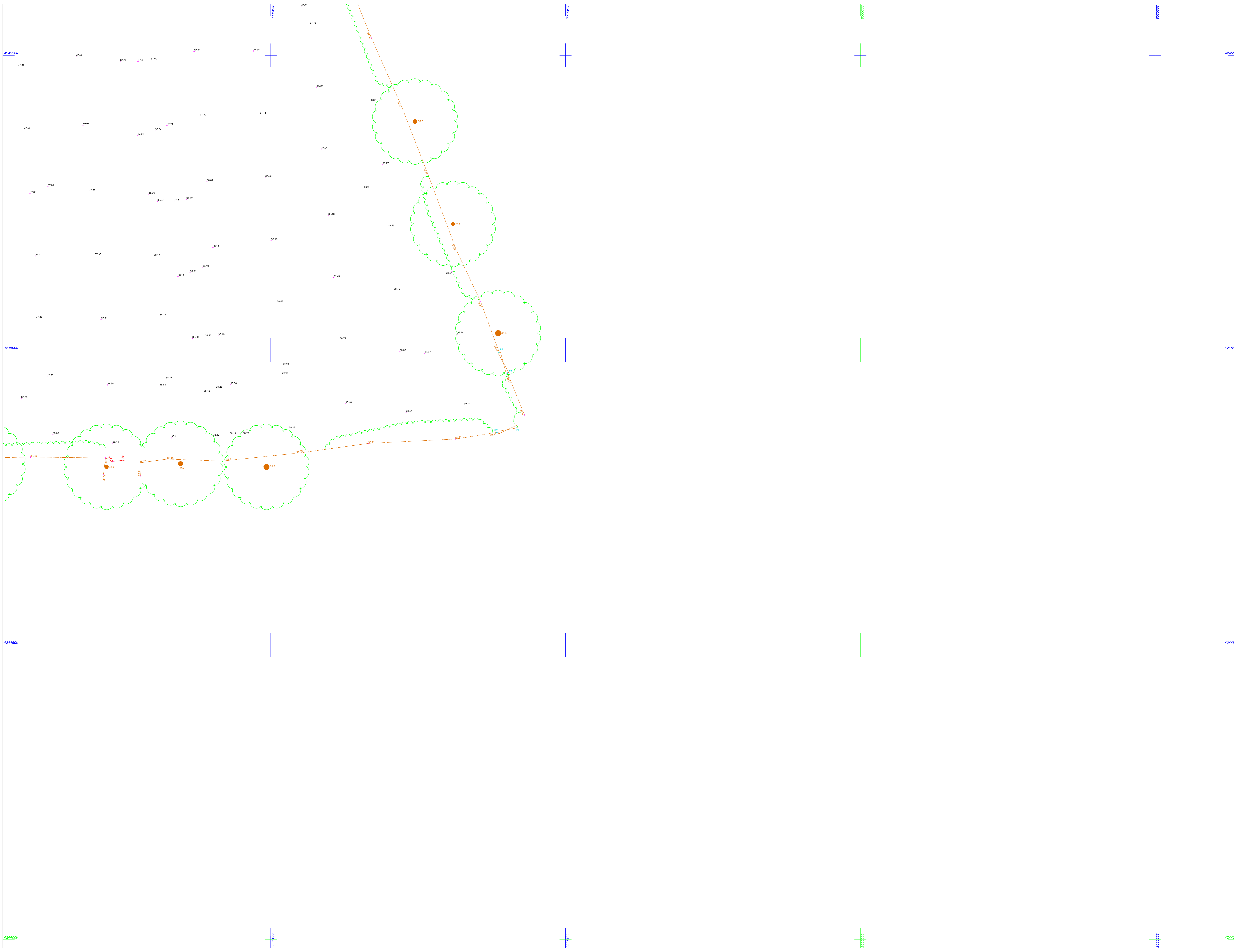



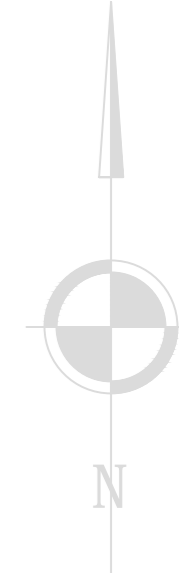

Note:  
The survey is plotted on a plane local grid. Orientation to National Grid.  
All levels relate to Ordnance Datum, achieved using the OS National GPS Network.

Survey Control Markers established for Mapping purposes only and should not be used for Construction without the written approval of Survey Operations Ltd.

STANDARD REFERENCE & ABBREVIATIONS

|     |              |     |              |
|-----|--------------|-----|--------------|
| 000 | Ground Water | 010 | Survey Point |
| 001 | Drain        | 011 | Level Pipe   |
| 002 | Drain        | 012 | Block Wall   |
| 003 | Drain        | 013 | Block Wall   |
| 004 | Drain        | 014 | Block Wall   |
| 005 | Drain        | 015 | Block Wall   |
| 006 | Drain        | 016 | Block Wall   |
| 007 | Drain        | 017 | Block Wall   |
| 008 | Drain        | 018 | Block Wall   |
| 009 | Drain        | 019 | Block Wall   |
| 010 | Drain        | 020 | Block Wall   |
| 011 | Drain        | 021 | Block Wall   |
| 012 | Drain        | 022 | Block Wall   |
| 013 | Drain        | 023 | Block Wall   |
| 014 | Drain        | 024 | Block Wall   |
| 015 | Drain        | 025 | Block Wall   |
| 016 | Drain        | 026 | Block Wall   |
| 017 | Drain        | 027 | Block Wall   |
| 018 | Drain        | 028 | Block Wall   |
| 019 | Drain        | 029 | Block Wall   |
| 020 | Drain        | 030 | Block Wall   |
| 021 | Drain        | 031 | Block Wall   |
| 022 | Drain        | 032 | Block Wall   |
| 023 | Drain        | 033 | Block Wall   |
| 024 | Drain        | 034 | Block Wall   |
| 025 | Drain        | 035 | Block Wall   |
| 026 | Drain        | 036 | Block Wall   |
| 027 | Drain        | 037 | Block Wall   |
| 028 | Drain        | 038 | Block Wall   |
| 029 | Drain        | 039 | Block Wall   |
| 030 | Drain        | 040 | Block Wall   |
| 031 | Drain        | 041 | Block Wall   |
| 032 | Drain        | 042 | Block Wall   |
| 033 | Drain        | 043 | Block Wall   |
| 034 | Drain        | 044 | Block Wall   |
| 035 | Drain        | 045 | Block Wall   |
| 036 | Drain        | 046 | Block Wall   |
| 037 | Drain        | 047 | Block Wall   |
| 038 | Drain        | 048 | Block Wall   |
| 039 | Drain        | 049 | Block Wall   |
| 040 | Drain        | 050 | Block Wall   |
| 041 | Drain        | 051 | Block Wall   |
| 042 | Drain        | 052 | Block Wall   |
| 043 | Drain        | 053 | Block Wall   |
| 044 | Drain        | 054 | Block Wall   |
| 045 | Drain        | 055 | Block Wall   |
| 046 | Drain        | 056 | Block Wall   |
| 047 | Drain        | 057 | Block Wall   |
| 048 | Drain        | 058 | Block Wall   |
| 049 | Drain        | 059 | Block Wall   |
| 050 | Drain        | 060 | Block Wall   |
| 051 | Drain        | 061 | Block Wall   |
| 052 | Drain        | 062 | Block Wall   |
| 053 | Drain        | 063 | Block Wall   |
| 054 | Drain        | 064 | Block Wall   |
| 055 | Drain        | 065 | Block Wall   |
| 056 | Drain        | 066 | Block Wall   |
| 057 | Drain        | 067 | Block Wall   |
| 058 | Drain        | 068 | Block Wall   |
| 059 | Drain        | 069 | Block Wall   |
| 060 | Drain        | 070 | Block Wall   |
| 061 | Drain        | 071 | Block Wall   |
| 062 | Drain        | 072 | Block Wall   |
| 063 | Drain        | 073 | Block Wall   |
| 064 | Drain        | 074 | Block Wall   |
| 065 | Drain        | 075 | Block Wall   |
| 066 | Drain        | 076 | Block Wall   |
| 067 | Drain        | 077 | Block Wall   |
| 068 | Drain        | 078 | Block Wall   |
| 069 | Drain        | 079 | Block Wall   |
| 070 | Drain        | 080 | Block Wall   |
| 071 | Drain        | 081 | Block Wall   |
| 072 | Drain        | 082 | Block Wall   |
| 073 | Drain        | 083 | Block Wall   |
| 074 | Drain        | 084 | Block Wall   |
| 075 | Drain        | 085 | Block Wall   |
| 076 | Drain        | 086 | Block Wall   |
| 077 | Drain        | 087 | Block Wall   |
| 078 | Drain        | 088 | Block Wall   |
| 079 | Drain        | 089 | Block Wall   |
| 080 | Drain        | 090 | Block Wall   |
| 081 | Drain        | 091 | Block Wall   |
| 082 | Drain        | 092 | Block Wall   |
| 083 | Drain        | 093 | Block Wall   |
| 084 | Drain        | 094 | Block Wall   |
| 085 | Drain        | 095 | Block Wall   |
| 086 | Drain        | 096 | Block Wall   |
| 087 | Drain        | 097 | Block Wall   |
| 088 | Drain        | 098 | Block Wall   |
| 089 | Drain        | 099 | Block Wall   |
| 090 | Drain        | 100 | Block Wall   |

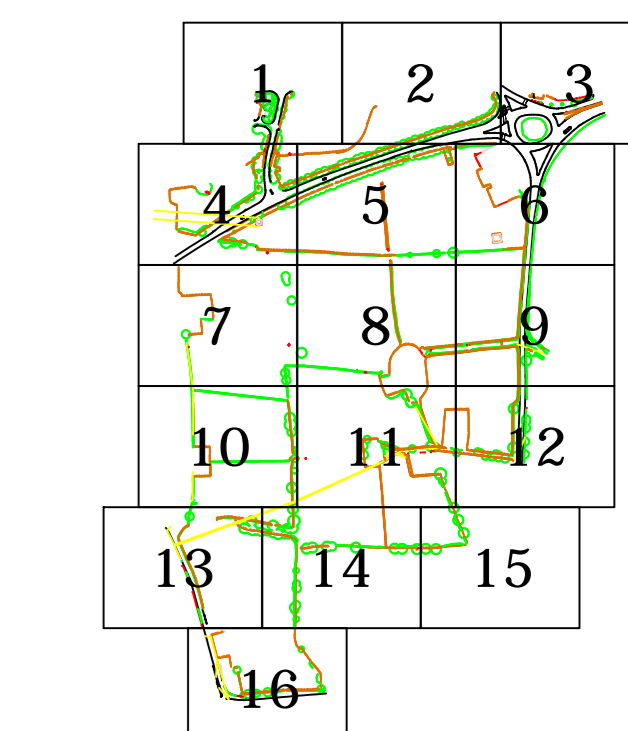

Sheet Layout



Smith Street, Glemersdale, Lincs. WNS 8LN  
Tel: 01695 725662 Fax: 01695 51816  
Email: mail@survops.co.uk - www.survops.co.uk

Client  
Chroma Consulting Limited

Drawing Title  
Topographical Survey of Land at:  
Woodcock Estate  
Preston PROVISIONAL

Sheet 16 of 16

|            |        |          |            |
|------------|--------|----------|------------|
| Scale(s)   | 1: 200 | Surveyor | SI / JD/PA |
| Date       | May 21 | Drawn    | AC         |
| Job Number | 20E088 | Checked  | TP         |

Sheet Size & Dwg Number & Revision  
A0 2E088/016

