

Existing Long Section Through Pavilion
1 : 400

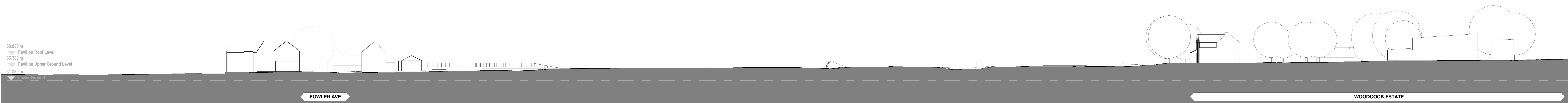

Existing Long Section Through Competition Pitch
1 : 400

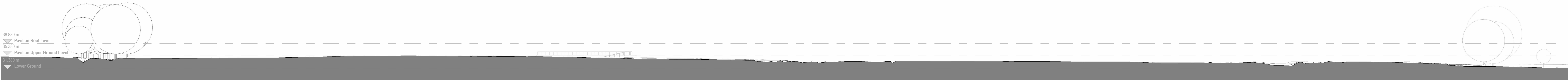

Existing Long Section Through Pitches
1 : 400

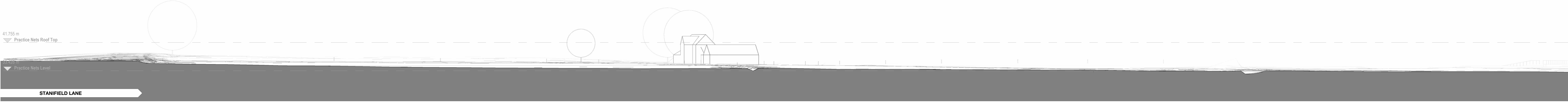

Existing Long Section Through Community Pitch
1 : 400

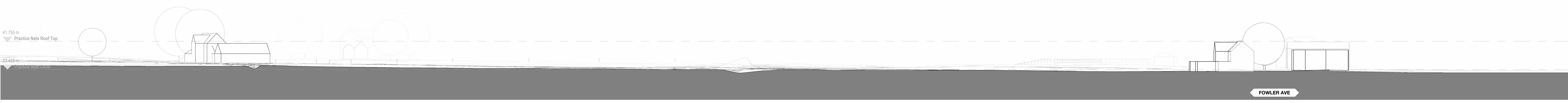

Existing Long Section Through Parking
1 : 400



BUILDING DESIGN PARTNERSHIP SHALL HAVE NO RESPONSIBILITY FOR ANY USE MADE OF THIS DOCUMENT OTHER THAN THAT FOR WHICH IT WAS PREPARED AND ISSUED.
ALL DIMENSIONS SHOULD BE CHECKED ON SITE.
DO NOT SCALE FROM THIS DRAWING.
ANY DRAWING ERRORS OR DISCREPANCIES SHOULD BE BROUGHT TO THE ATTENTION OF BUILDING DESIGN PARTNERSHIP AT THE ADDRESS SHOWN BELOW.
DRAWINGS SHALL BE READ IN CONJUNCTION WITH THE FOLLOWING BEFORE WORK COMMENCES:
• THE CON DESIGN ISSUES REGISTER
• THE BDP RISK REGISTER OF CHANGING
• THE PROJECT CON RISK REGISTER

NOTES

--	--	--	--	--	--	--	--	--	--

REV	DESCRIPTION	DATE	BY
001	Issue for Planning	26/01/22	JAC
002	Issue for Planning	26/01/22	JAC
003	Issue for Planning	26/01/22	JAC

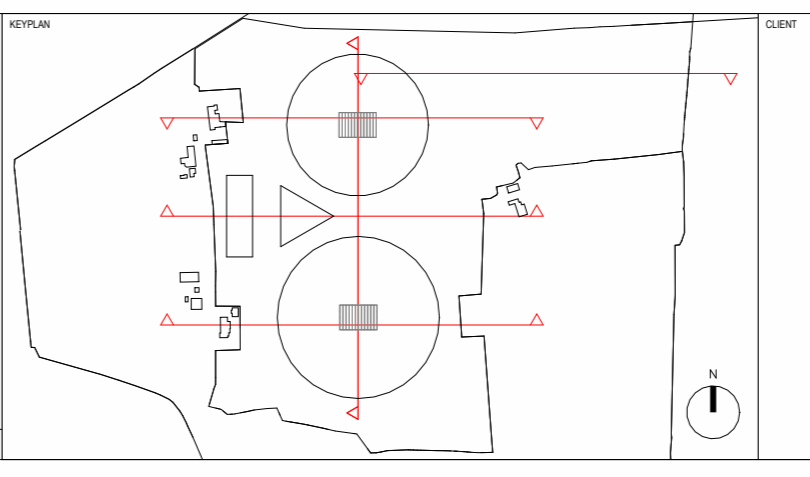

ERIC WRIGHT CONSTRUCTION
CONSTRUCTION
Lancashire County Council

11 Duize Street
PO Box 65
Piccadilly Basin
Manchester
M60 3JX
United Kingdom
T +44 (0)161 828 2200
www.bdp.com

BDP.
Woodcock Estate
P3000932
Existing Site Sections
SCALE @ A0
1 : 400
DATE PLOTTED
26/01/22
PROJECT NO
WDK-BDP-ZZ-XX-DR-A-(0)-0011
PAGE NO
P02