

- MATERIAL KEY**
1. 5m high timber acoustic fence to practice nets area with matching gates
 2. Painted steel portal frame
 3. Transparent polycarbonate roof panels
 4. Cover flaps overlapping fence panels
 5. 2.4m high weldmesh fence with matching gates
 6. 2.4m high timber acoustic fence to bin store area. With matching vehicle gate

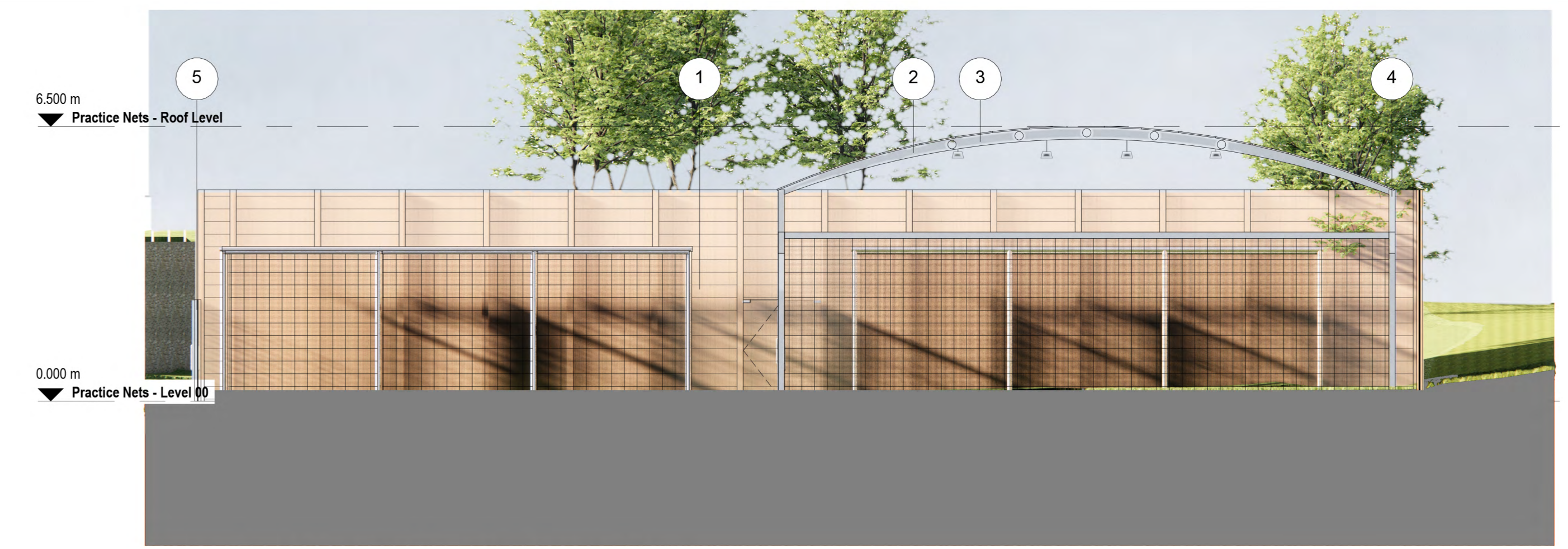

Practice Nets - North Elevation
1 : 100

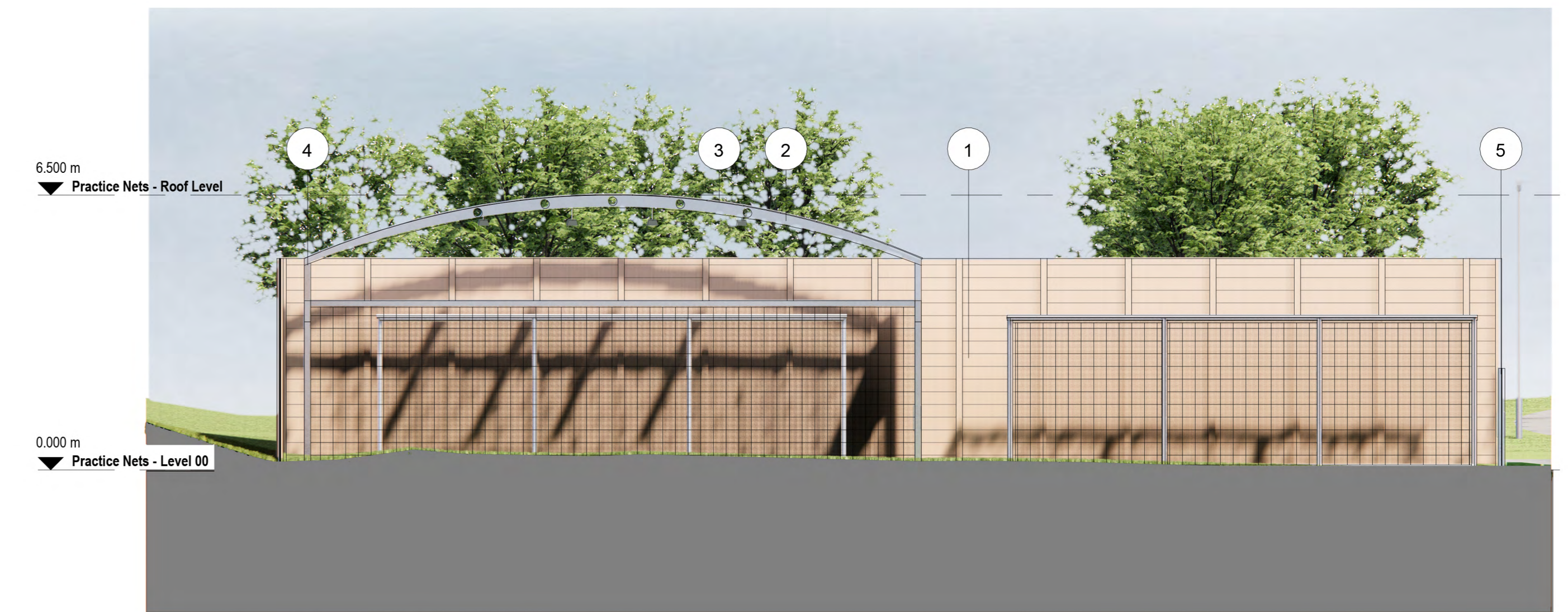

Practice Nets - South Elevation
1 : 100

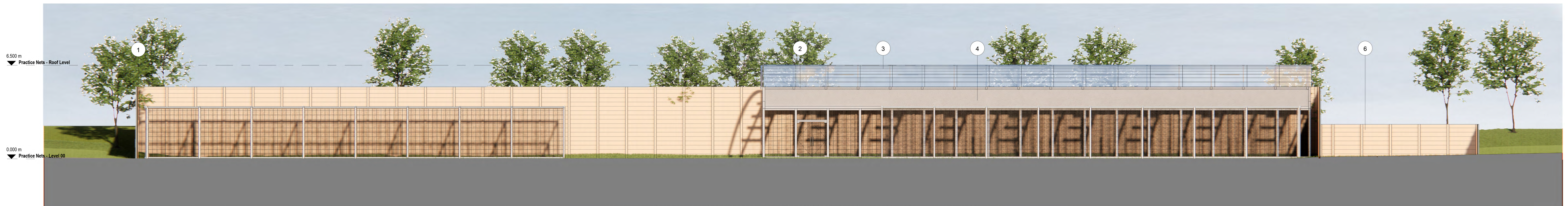

Practice Nets - East Elevation
1 : 100



Practice Nets - West Elevation
1 : 100

BUILDING DESIGN PARTNERSHIP SHALL HAVE NO RESPONSIBILITY FOR ANY USE MADE OF THIS DOCUMENT OTHER THAN FOR THAT WHICH IT WAS PREPARED AND ISSUED.
ALL DIMENSIONS SHOULD BE CHECKED ON SITE.
DO NOT SCALE FROM THIS DRAWING.
ANY CHANGES OR DISCREPANCIES SHOULD BE BROUGHT TO THE ATTENTION OF BUILDING DESIGN PARTNERSHIP AT THE ADDRESS SHOWN BELOW.
DRAWINGS SHALL BE READ IN CONJUNCTION WITH THE FOLLOWING BEFORE WORK COMMENCES:
• THE CON DESIGN ISSUES REGISTER
• THE BDP RISK REGISTER OF CHANGING
• THE PROJECT CON RISK REGISTER

NOTES

PS01	First Issue	JAB	JAC	15/02/2023
PS02	General Update	JAB	JAC	16/03/2023
PS03	General Update	JAB	JAC	21/01/2023
PS04	General Update	JAB	JAC	16/02/2023
PS05	General Update	JAB	JAC	14/03/2023
PS06	Issued for Planning	JAB	JAC	24/02/2023

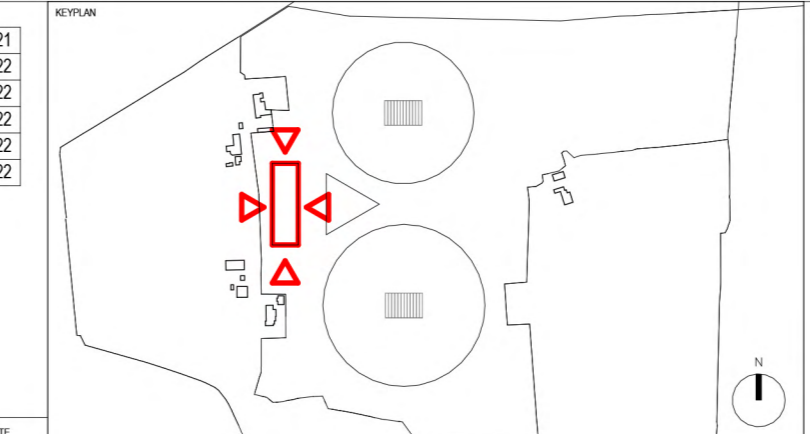

11 Duize Street
PO Box 65
Fleecdy Basin
Manchester
M20 3JA
United Kingdom
T +44 (0)161 828 2200
www.bdp.com



PROJECT TITLE	Woodcock Estate
PROJECT NO.	P3000932
DRAWING TITLE	Practice Nets - Elevations
DATE	17/12/21
SCALE	@ A0 1:100
PROJECT NO.	WDK-BDP-Z2-XX-DR-A-(0)-1001
PROJECT CODE	P05