

ROOM KEY

1. Central circulation core with stair and lift
2. Function space for 160 seated guests
3. Bar and associated storage
4. Kitchen with associated cold and dry storage
5. Public WCs
6. Changing places accessible facilities
7. First aid room
8. Physiotherapy treatment room
9. Dressing rooms for four teams, including changing space and lockers, match viewing and padding up space, analyst position, showers and WC.
10. Scorers and officials viewing
11. Players lounge and dining space for 40 people
12. Match officials changing and lounge
13. Coach changing and attendant storage
14. Space for anti-doping function
15. Media content creation studio
16. Team and staff entrance and reception
17. Office
18. Logistics store
19. Cellar
20. Gym and associated storage
21. Cricket equipment storage
22. Grounds maintenance office, mess and changing
23. Grounds equipment garage and storage
24. Incoming services / switch room
25. Mechanical and electrical plant

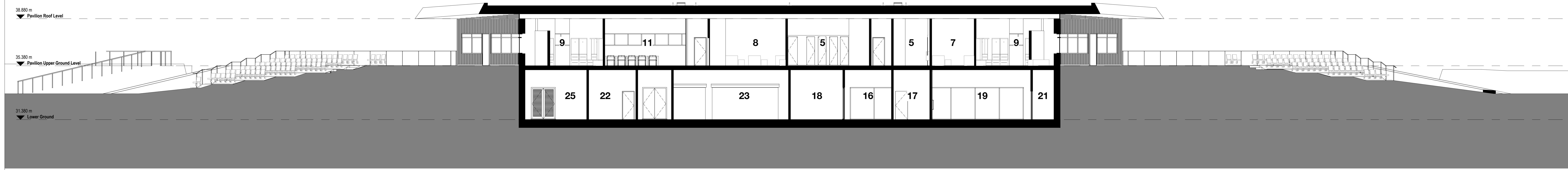

Cross Section - Dressing Rooms
1 : 100

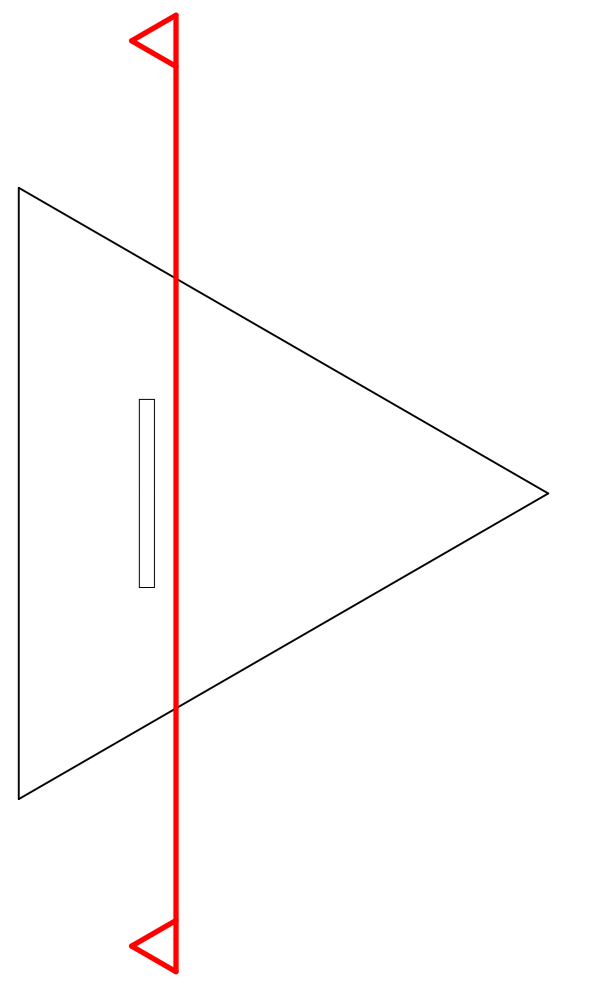
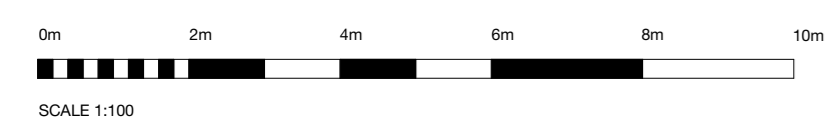

<p>NOTES</p> <p>BUILDING DESIGN PARTNERSHIP SHALL HAVE NO RESPONSIBILITY FOR ANY USE MADE OF THIS DOCUMENT OTHER THAN THAT FOR WHICH IT WAS PREPARED AND ISSUED.</p> <p>ALL DIMENSIONS SHOULD BE CHECKED ON SITE.</p> <p>DO NOT SCALE FROM THIS DRAWING.</p> <p>ANY DRAWING ERRORS OR DISCREPANCIES SHOULD BE BROUGHT TO THE ATTENTION OF BUILDING DESIGN PARTNERSHIP AT THE ADDRESS SHOWN BELOW.</p> <p>DRAWINGS SHALL BE READ IN CONJUNCTION WITH THE FOLLOWING BEFORE WORK COMMENCES:</p> <ul style="list-style-type: none"> • THE CON DESIGN ISSUES REGISTER • THE BDP RISK REGISTER OF CHANGES • THE PROJECT CON RISK REGISTER 					<table border="1" style="width: 100%; border-collapse: collapse;"> <tr> <td style="font-size: 8px;">P001</td> <td>Final Issue</td> <td>JAB</td> <td>JAC</td> <td>04/29/2021</td> </tr> <tr> <td style="font-size: 8px;">P002</td> <td>Final Issue 2 Inform Note</td> <td>JAB</td> <td>JAC</td> <td>04/29/2021</td> </tr> <tr> <td style="font-size: 8px;">P003</td> <td>Graphic Update</td> <td>JAB</td> <td>JAC</td> <td>04/29/2021</td> </tr> <tr> <td style="font-size: 8px;">P004</td> <td>General Update</td> <td>JAB</td> <td>JAC</td> <td>04/29/2021</td> </tr> <tr> <td style="font-size: 8px;">P005</td> <td>General Update</td> <td>JAB</td> <td>JAC</td> <td>04/29/2021</td> </tr> <tr> <td style="font-size: 8px;">P006</td> <td>Revised for Planning</td> <td>JAB</td> <td>JAC</td> <td>04/29/2021</td> </tr> </table>	P001	Final Issue	JAB	JAC	04/29/2021	P002	Final Issue 2 Inform Note	JAB	JAC	04/29/2021	P003	Graphic Update	JAB	JAC	04/29/2021	P004	General Update	JAB	JAC	04/29/2021	P005	General Update	JAB	JAC	04/29/2021	P006	Revised for Planning	JAB	JAC	04/29/2021		<p>ERIC WRIGHT CONSTRUCTION</p> <p>Lancashire County Council</p>	<p>11 Duane Street PO Box 65 Piccadilly Basin Manchester M60 3JX United Kingdom</p> <p>T +44 (0)161 628 2200 www.bdp.com</p>	<p>BDP.</p>	<p>Woodcock Estate</p> <p>P3000932</p> <p>Building Section - Dressing Room</p> <p>Scale: @ A0 1:100</p> <p>Date: 04/29/21</p> <p>WDK-BDP-Z1-XX-DR-A-(0)-0017 P05</p>
P001	Final Issue	JAB	JAC	04/29/2021																																				
P002	Final Issue 2 Inform Note	JAB	JAC	04/29/2021																																				
P003	Graphic Update	JAB	JAC	04/29/2021																																				
P004	General Update	JAB	JAC	04/29/2021																																				
P005	General Update	JAB	JAC	04/29/2021																																				
P006	Revised for Planning	JAB	JAC	04/29/2021																																				