

File name \\UK.WSPGROUP.COM\\CENTRAL\\DATA\\PROJECTS\\T0084XXX\\T0084465 - LANCASHIRE CENTRAL - CUERDEN\\03 WIP\\DESIGN\\84465-WSP-XX-DR-010-011.DWG, printed on 21 July 2023 10:04:34, by Ramm, Declan

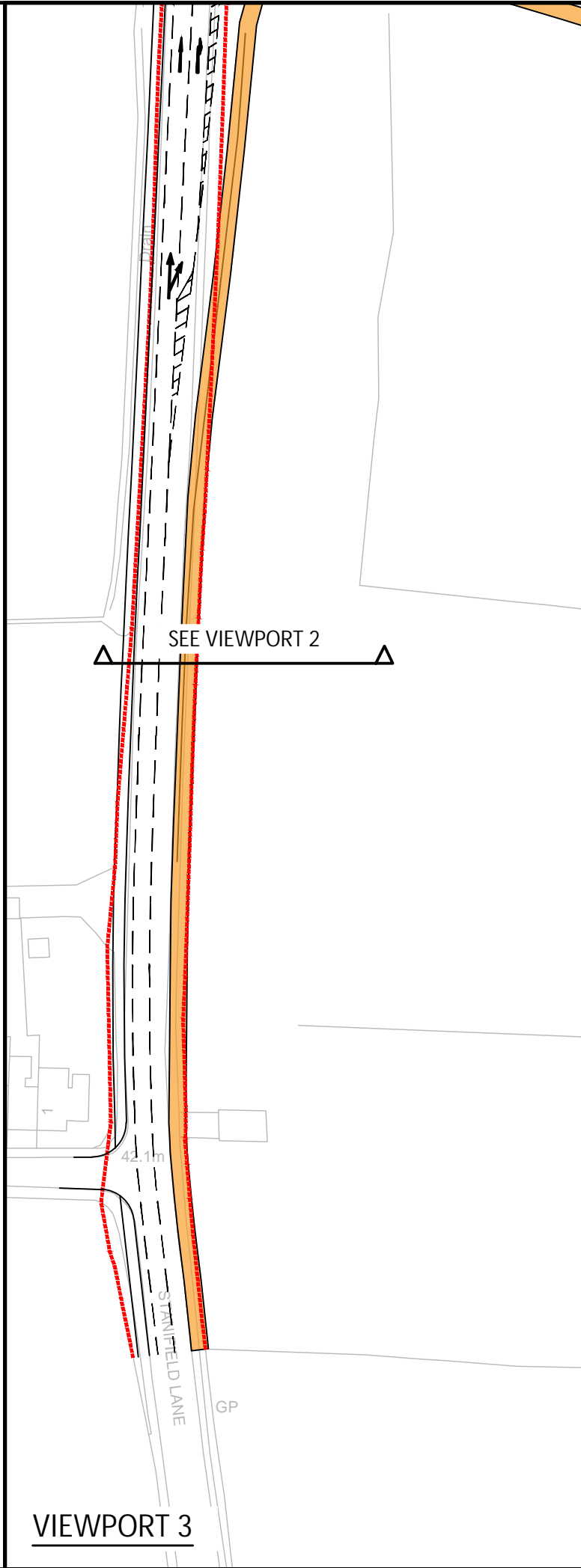
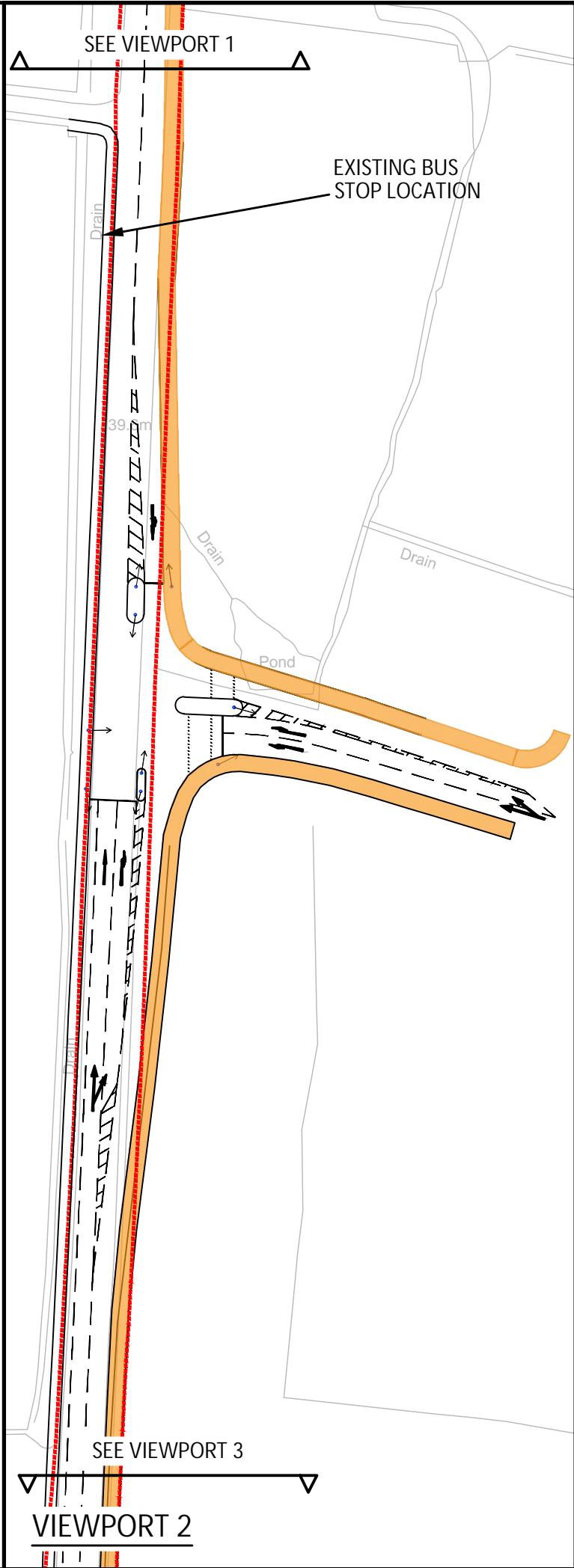
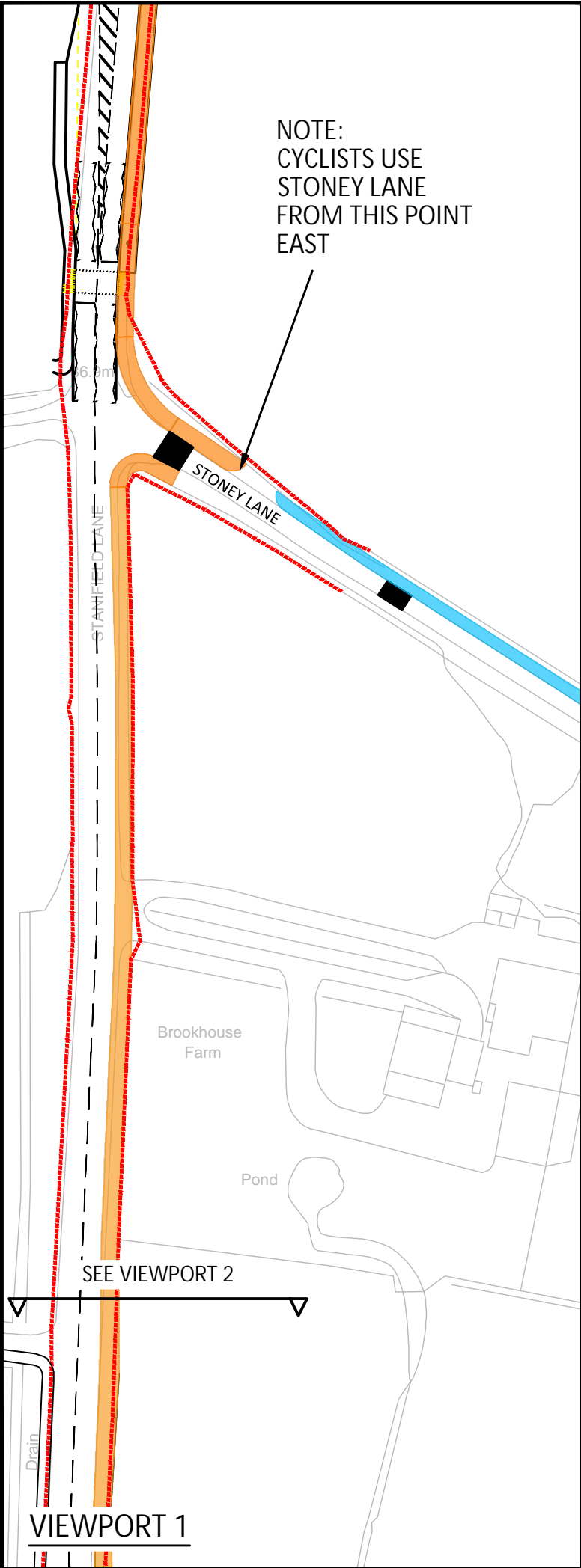

KEY

- 3m Shared Footway/Cycleway
- Traffic Signal Head
- Proposed Footway
- Highway Boundary

NOTE: STANIFIELD LANE SPEED LIMIT TO REDUCE TO 30mph

P04	21/07/2023	DR	SHARED CYCLEWAY EXTENDED SOUTH	JO	JO
P03	19/05/2023	DR	AMENDMENTS TO STONEY LANE	JO	JO
P02	15/05/2023	DR	MINOR AMENDMENTS	JO	JO
P01	10/11/2022	HJ	FIRST ISSUE	HB	
REV	DATE	BY	DESCRIPTION	CHK	APP

DRAWING STATUS: S0 - WORK IN PROGRESS

**wsp**

First Street, Manchester, M15 4RP, UK  
T+ 44 (0) 161 200 5000  
wsp.com

CLIENT: MAPLE GROVE DEVELOPMENTS

ARCHITECT: FLETCHER RAE

PROJECT: LANCASHIRE CENTRAL, CUERDEN

TITLE: STANIFIELD LANE ACCESS JUNCTION TO PHASE D  
EXTENT OF DETAILED APPLICATION

SCALE @ A3: 1:1000	CHECKED: JO	APPROVED: JO
PROJECT No: 7084465	DESIGNED: HJ	DATE: July 23

DRAWING No: 84465-WSP-XX-DR-010	REV: P04
---------------------------------	----------

© WSP UK Ltd