

50mph speed limit repeater signs, rumble strips and countdown markers to be provided on approach to roundabout.

Existing VOSA fenceline

Crossing to be signed as 'Access to VOSA Facility Only'. Guard railing to deter pedestrian movement in areas other than the crossing.

P03	29/06/2023	DR	ROUNDABOUT AMENDED BY CRIC	JO	JO
P02	14/06/2023	DR	ROUNDABOUT AMENDED	JO	JO
P01	02/09/2022	XXX	FIRST ISSUE	XXX	XXX
REV	DATE	BY	DESCRIPTION	CHK	APP

DRAWING STATUS: S0 - WORK IN PROGRESS

wsp

First Street, Manchester, M15 4RP, UK
T+ 44 (0) 161 200 5000
wsp.com

CLIENT: MAPLE GROVE DEVELOPMENTS

ARCHITECT: FLETCHER RAE

SITE/PROJECT: LANCASHIRE CENTRAL, CUERDEN

TITLE: M65 TERMINUS ROUNDABOUT

SCALE @ A1: 1:1000	CHECKED: SG	APPROVED: SG
PROJECT NO: 70084465	DESIGNED: DR	DRAWN: DR DATE: June 23

DRAWING NO: 84465-WSP-XX-DR-004	REV: P03
---------------------------------	----------

© WSP UK Ltd

File name: \\UK.VSPGROUP.COM\CENTRAL_DATA\PROJECTS\70084465\70084465 - LANCASHIRE CENTRAL - CUERDEN\WSPDESIGN\84465-WSP-XX-DR-004_P03.DWG, updated on: 29 June 2023 07:02:05 by: Ramon, Dodds

File name \\UK.WSPGROUP.COM\CENTRAL DATA\PROJECTS\70084465\0084465 - LANCASHIRE CENTRAL - CUERDEN\03 WIP\DESIGN\84465-WSP-XX-DR-010-011.DWG, printed on 17 May 2023 08:42:47, by Ramm, Declan

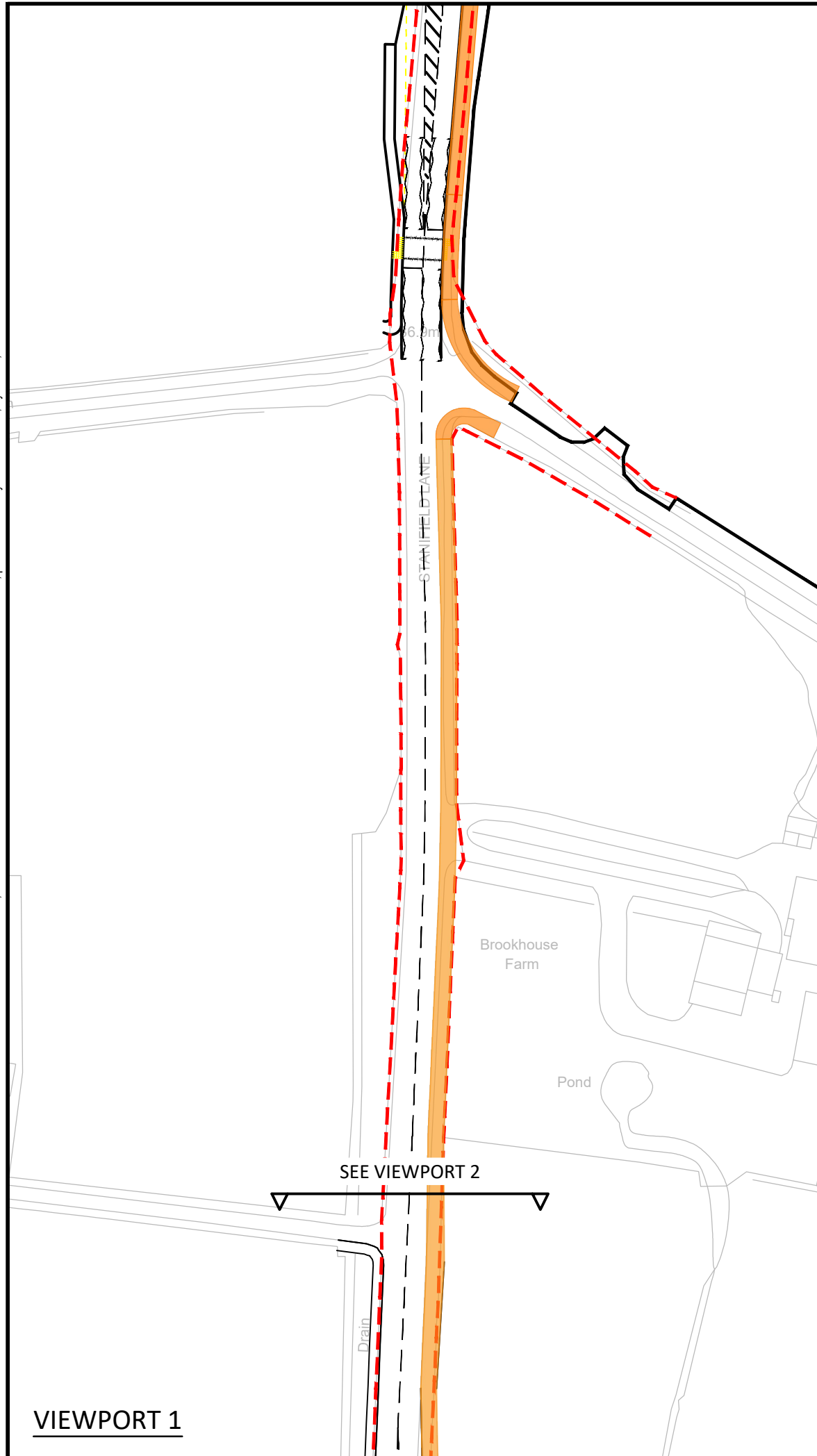



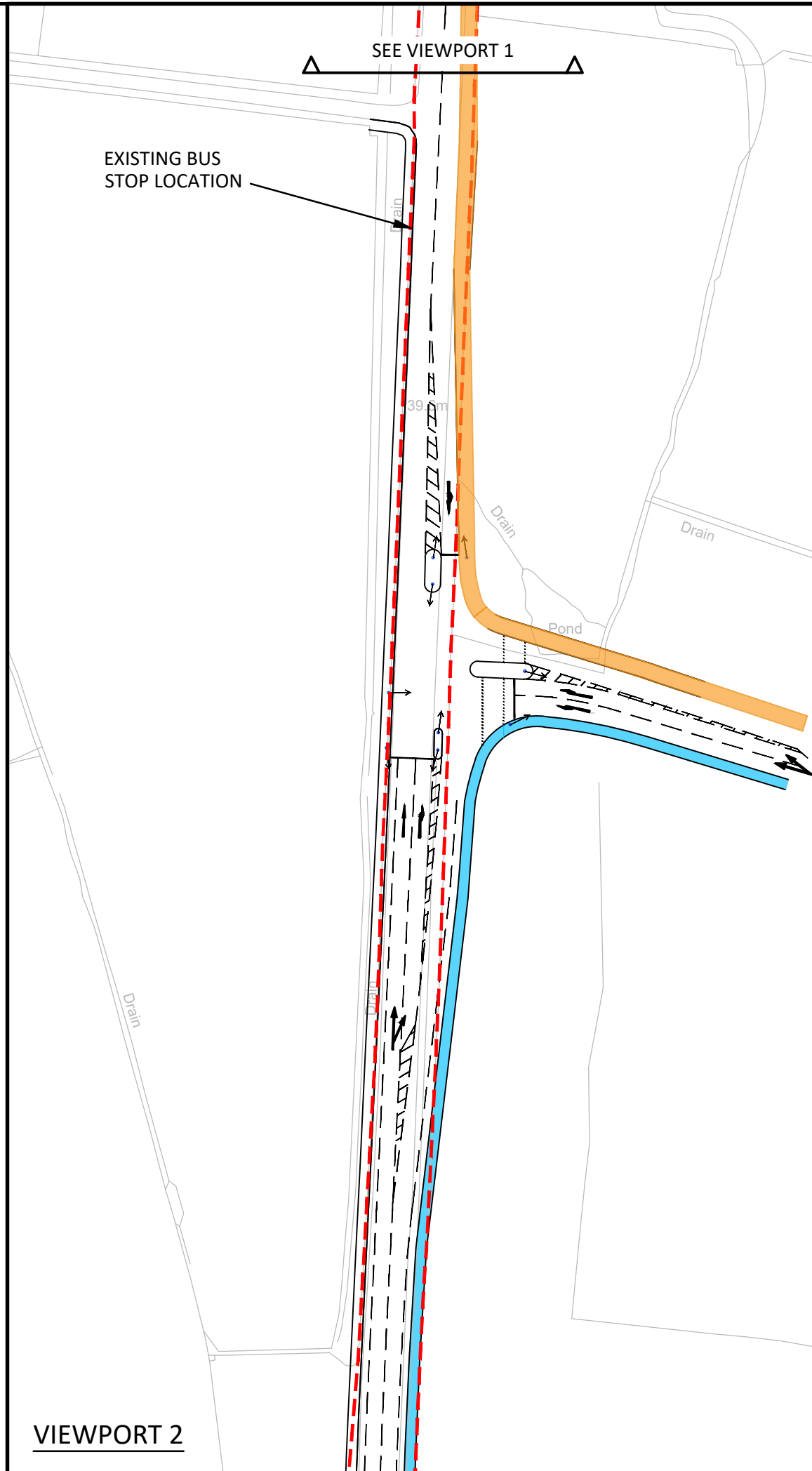

VIEWPORT 1



VIEWPORT 2

DO NOT SCALE

KEY

-  3m Shared Footway/Cycleway
-  Traffic Signal Head
-  Proposed Footway
-  Highway Boundary

NOTE: STANIFIELD LANE SPEED LIMIT TO REDUCE TO 30mph

P02	15/05/2023	DR	MINOR AMENDMENTS	JO	JO
P01	10/11/2022	HJ	FIRST ISSUE	HB	
REV	DATE	BY	DESCRIPTION	CHK	APP

DRAWING STATUS: S0 - WORK IN PROGRESS



First Street, Manchester, M15 4RP, UK
T+ 44 (0) 161 200 5000
wsp.com

CLIENT: MAPLE GROVE DEVELOPMENTS

ARCHITECT: FLETCHER RAE

PROJECT: LANCASHIRE CENTRAL, CUERDEN

TITLE: STANIFIELD LANE ACCESS JUNCTION TO PHASE D
EXTENT OF DETAILED APPLICATION

SCALE @ A3: 1:1000	CHECKED: JO	APPROVED: JO
-----------------------	----------------	-----------------

PROJECT No: 7084465	DESIGNED: HJ	DRAWN: HJ	DATE: May 23
------------------------	-----------------	--------------	-----------------

DRAWING No: 84465-WSP-XX-DR-010	REV: P02
------------------------------------	-------------

© WSP UK Ltd

File name \\UK.WSPGROUP.COM\CENTRAL DATA\PROJECTS\70084XXX\70084465 - LANCASHIRE CENTRAL - CUERDEN\03 WIP\DESIGN\84465-WSP-XX-DR-010-011.DWG, printed on 01 June 2023 10:33:52, by Ramm, Declan

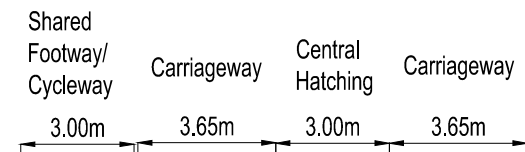
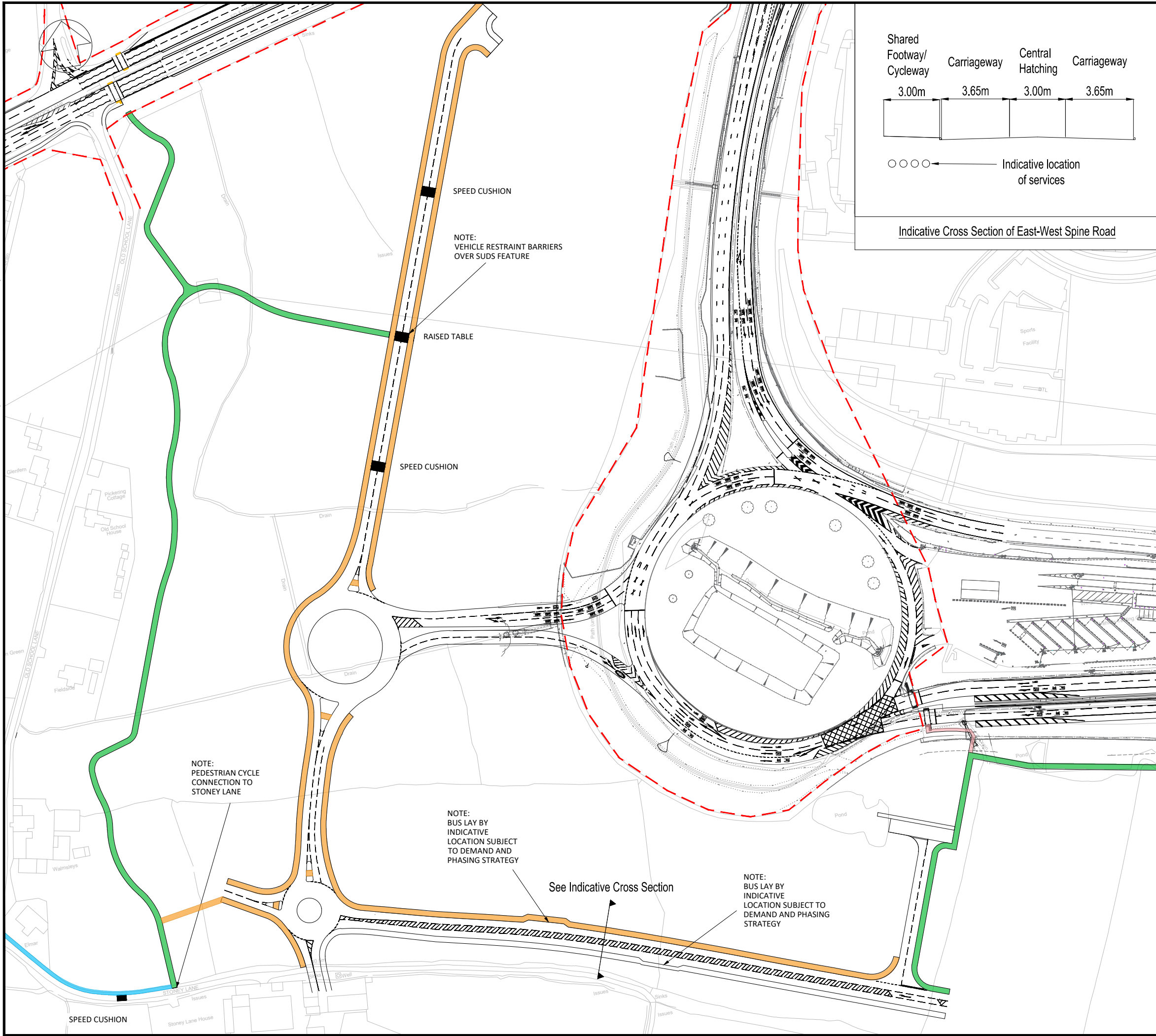

DO NOT SCALE

NOTES

- DRAWING IS BASED ON DESIGN PRODUCED BY LLC IN DRAWINGS CLM12-LCC-DR-0100-1000 - CLM12-LCC-DR-0100-1004 SEP 2021

KEY

- 3m Shared Footway/Cycleway
- Public Right of Way
- Existing Footway

REV	DATE	BY	DESCRIPTION	CHK	APP
P03	12/05/2023	DR	MINOR AMENDMENTS	JO	JO
P02	15/11/2022	DR	EAST WEST SPINE ROAD AMENDED	HB	
P01	10/11/2022	HJ	FIRST ISSUE	HB	

DRAWING STATUS: **S0 - WORK IN PROGRESS**



First Street, Manchester, M15 4RP, UK
T+ 44 (0) 161 200 5000
wsp.com

CLIENT: **MAPLE GROVE DEVELOPMENTS**

ARCHITECT: **FLETCHER RAE**

PROJECT: **LANCASHIRE CENTRAL, CUERDEN**

TITLE: **HIGHWAYS LAYOUT
EXTENT OF DETAILED APPLICATION**

SCALE @ A3: 1:2000 CHECKED: JO APPROVED: JO

PROJECT No: 7084465 DESIGNED: HJ DRAWN: HJ DATE: May 23

DRAWING No: **84465-WSP-XX-DR-011** REV: **P03**

© WSP UK Ltd

File name \\UK.WSPGROUP.COM\CENTRAL DATA\PROJECTS\70084465\LANCASHIRE CENTRAL - CUERDEN\03 WIP\DESIGN\84465-WSP-XX-DR-010-011.DWG, printed on 01 June 2023 10:35:52, by Ramm, Declan

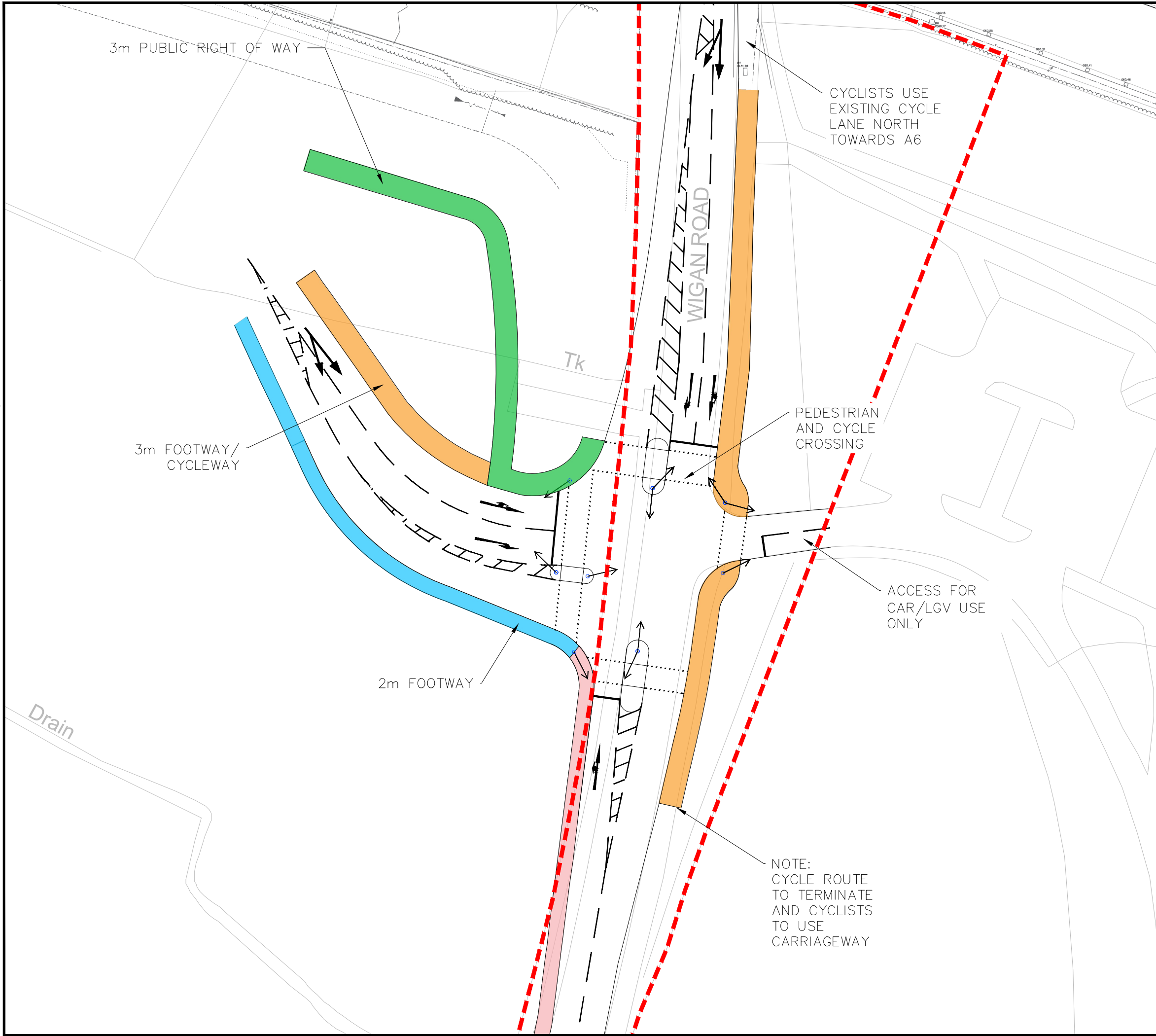

DO NOT SCALE

KEY

- 3m Shared Footway/Cycleway
- Public Right of Way
- Proposed Footway
- Existing Footway
- Traffic Signal Head

REV	DATE	BY	DESCRIPTION	CHK	APP
P02	12/05/2023	DR	MINOR AMENDMENTS	JO	JO
P01	10/11/2022	HJ	FIRST ISSUE	HB	

DRAWING STATUS: **S0 - WORK IN PROGRESS**



First Street, Manchester, M15 4RP, UK
T+ 44 (0) 161 200 5000
wsp.com

CLIENT: **MAPLE GROVE DEVELOPMENTS**

ARCHITECT: **FLETCHER RAE**

PROJECT: **LANCASHIRE CENTRAL, CUERDEN**

TITLE: **WIGAN ROAD ACCESS JUNCTION
EXTENT OF DETAILED APPLICATION**

SCALE @ A3: 1:500

PROJECT No: 70084465

DRAWING No: 84465-WSP-XX-DR-012

© WSP UK Ltd

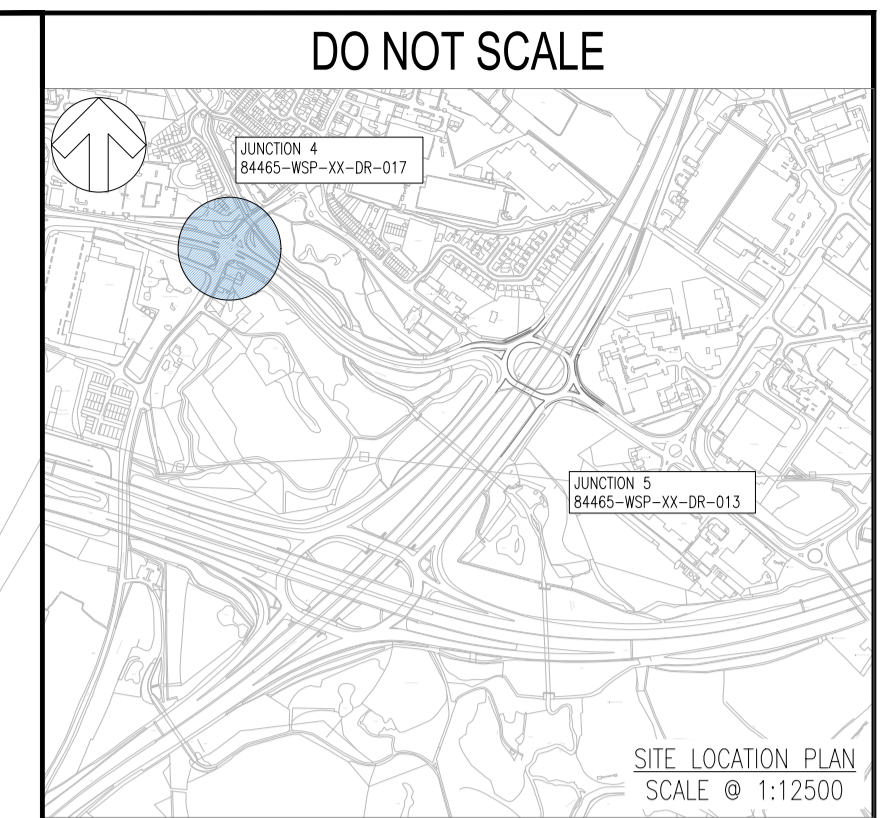
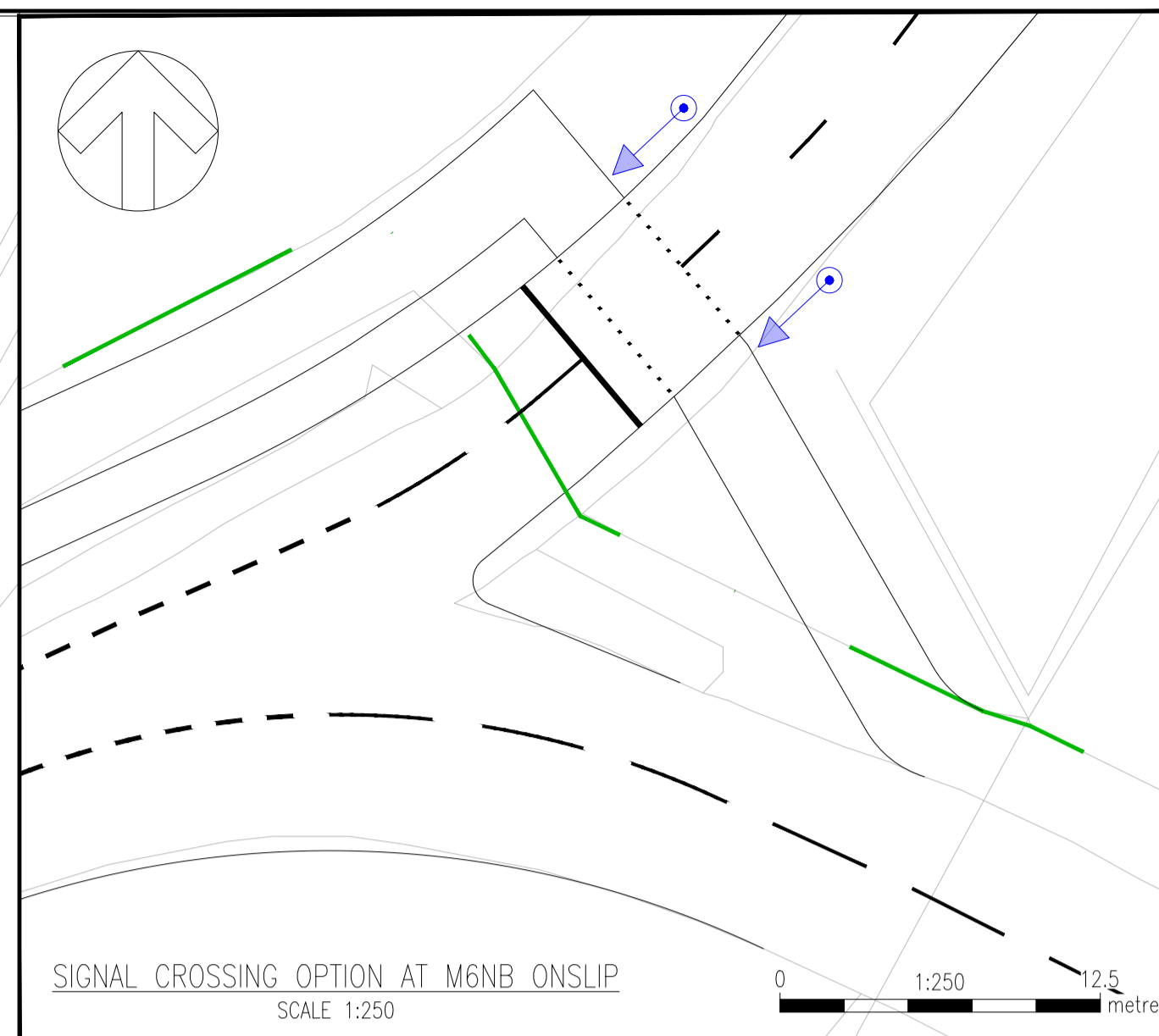
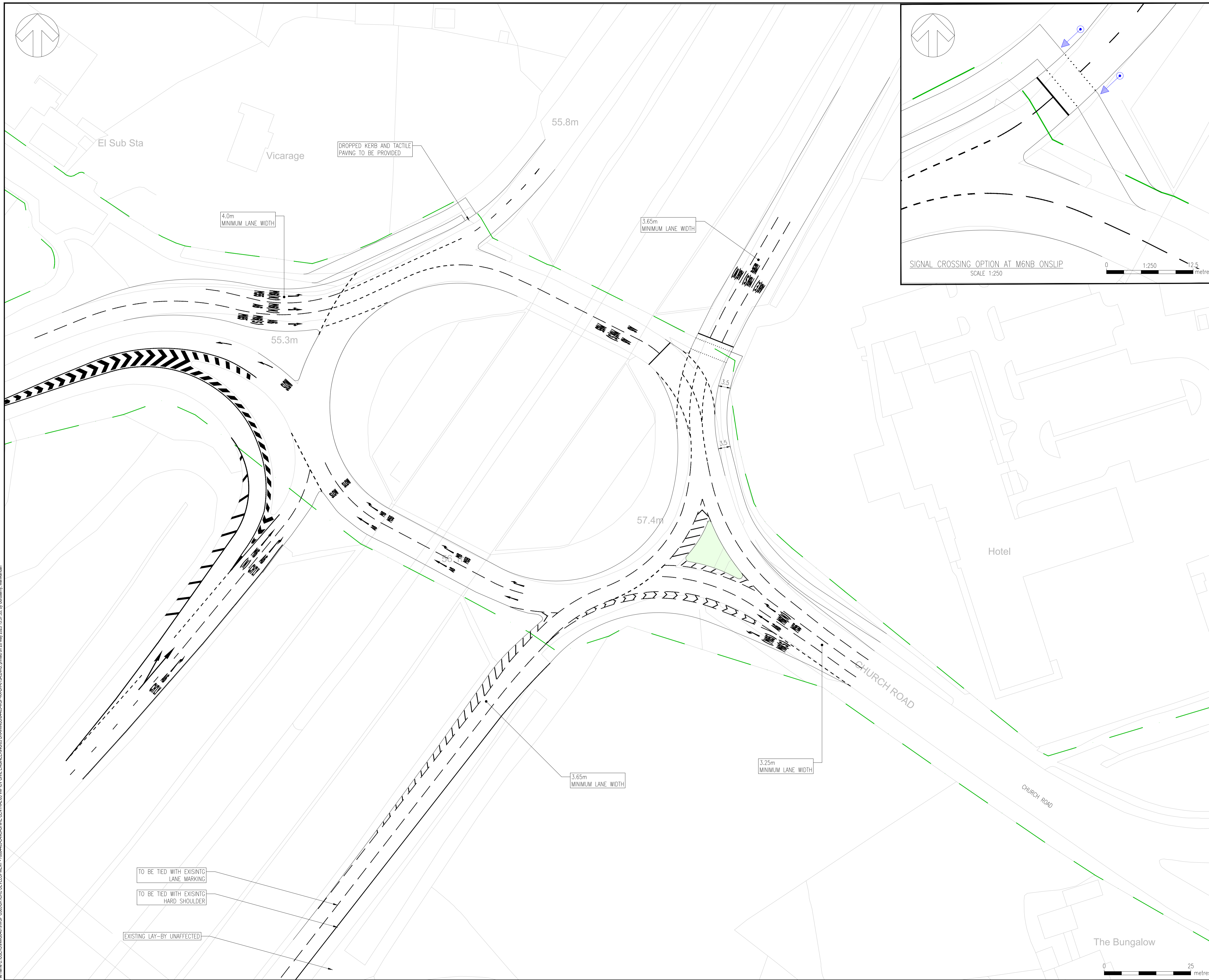

KEY

- ADOPTABLE HIGHWAY BOUNDARY
- SIGNAL WITH PRIMARY VIZOR



THIS PROVISIONAL PRELIMINARY DESIGN IS FOR GUIDANCE PURPOSES ONLY. WSP ACCEPTS NO LIABILITY FOR ANY DAMAGE, LOSS, EXPENSES OR COST INCURRED AS A RESULT OF RELYING ON THE INFORMATION PROVIDED IN THE DESIGN APPRAISAL ESTIMATE. THE APPRAISAL ESTIMATE WAS DERIVED FROM A MIXTURE OF THIRD PARTY INFORMATION AND THE APPLICATION OF WSP'S REASONABLE SKILL AND CARE, BUT MAY BE SUBJECT TO OTHER SUCH INFORMATION AND VARIATIONS OF WHICH WSP IS UNAWARE. THE DESIGN APPRAISAL ESTIMATE SHOULD NOT BE RELIED UPON FOR TENDER OR PROCUREMENT PURPOSES. FOR ACCURATE ADVICE A DETAILED DESIGN SHOULD BE CARRIED OUT AT THE APPROPRIATE DESIGN STAGE. THEREFORE, USE OF THE INFORMATION IS ENTIRELY AT YOUR OWN RISK.

POI	DATE	BY	DESCRIPTION	CHK	APP
P01	26/05/2023	DR	FIRST ISSUE	JO	JO

DRAWING STATUS: **S0 - WORK IN PROGRESS**

8 First Street, Manchester, M15 4GU, UK
T+ 44 (0) 161 200 5000
wsp.com

CLIENT: **MAPLE GROVE DEVELOPMENTS**

ARCHITECT: **FLETCHER RAE**

SITE/PROJECT: **LANCASHIRE CENTRAL, CUERDEN**

TITLE: **M6 JUNCTION 29**

SCALE @ AT:	CHECKED:	APPROVED:
AS SHOWN		

PROJECT NO:	DESIGNED:	DRAWN:	DATE:
70084465			May 23

DRAWING NO:	REV:
84465-WSP-XX-DR-013A	P01

© WSP UK Ltd

File name: C:\USERS\N\G\78\WSP\0856\UK\CRIC DEVELOPMENT - 70084465\LANCASHIRE CENTRAL\03\IMPCV CIVIL ENGINEERING\03 DRAWINGS\84465-WSP-XX-DR-013A.DWG, printed on 26 May 2023 13:57:55, by Gaudamy, Manjandra

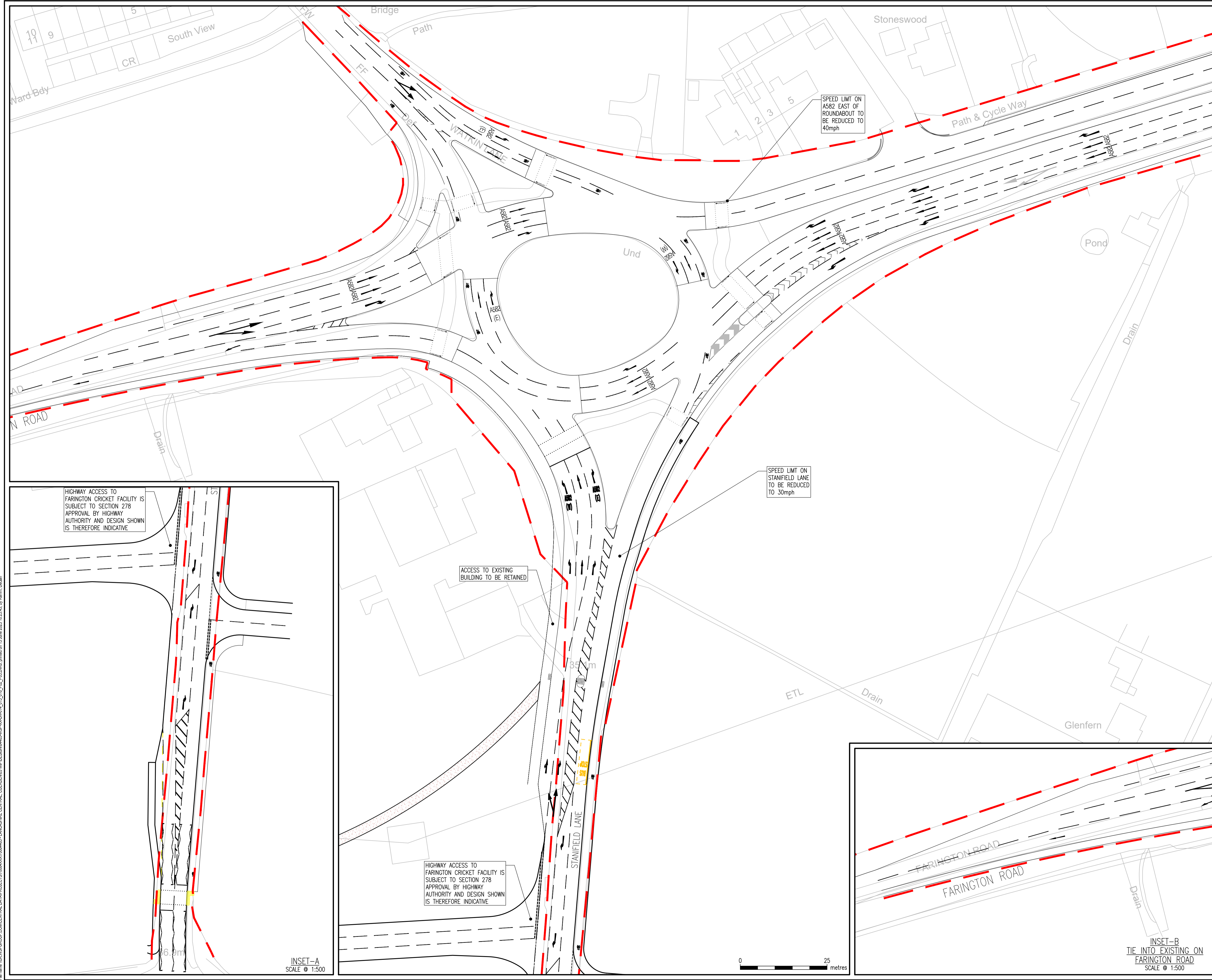

DO NOT SCALE

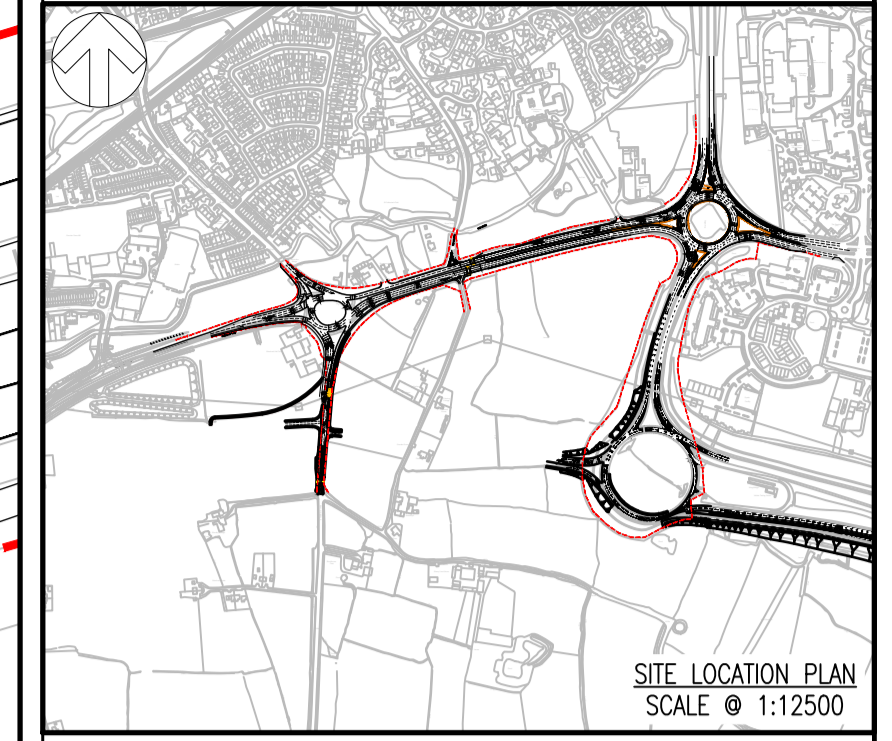

- NOTE:
- SPEED LIMIT ON A582 TO BE REDUCED TO 40mph
 - SPEED LIMIT ON STANFIELD LANE TO BE REDUCED TO 30mph
 - DESIGN ASSUMES A582 WIDENED WEST AND EAST OF JUNCTION

KEY:

--- APPROXIMATE EXTENT OF ADOPTED HIGHWAY BOUNDARY

THIS PROVISIONAL PRELIMINARY DESIGN IS FOR GUIDANCE PURPOSES ONLY. WSP ACCEPTS NO LIABILITY FOR ANY DAMAGE, LOSS, EXPENSES OR COST INCURRED AS A RESULT OF RELYING ON THE INFORMATION PROVIDED IN THE DESIGN APPRAISAL ESTIMATE. THE APPRAISAL ESTIMATE WAS DERIVED FROM A MIXTURE OF THIRD PARTY INFORMATION AND THE APPLICATION OF WSP'S REASONABLE SKILL AND CARE, BUT MAY BE SUBJECT TO OTHER SUCH INFORMATION AND VARIATIONS OF WHICH WSP IS UNAWARE. THE DESIGN APPRAISAL ESTIMATE SHOULD NOT BE RELIED UPON FOR TENDER OR PROCUREMENT PURPOSES. FOR ACCURATE ADVICE A DETAILED DESIGN SHOULD BE CARRIED OUT AT THE APPROPRIATE DESIGN STAGE, THEREFORE, USE OF THE INFORMATION IS ENTIRELY AT YOUR OWN RISK.

HIGHWAY ACCESS TO FARINGTON CRICKET FACILITY IS SUBJECT TO SECTION 278 APPROVAL BY HIGHWAY AUTHORITY AND DESIGN SHOWN IS THEREFORE INDICATIVE

ACCESS TO EXISTING BUILDING TO BE RETAINED

HIGHWAY ACCESS TO FARINGTON CRICKET FACILITY IS SUBJECT TO SECTION 278 APPROVAL BY HIGHWAY AUTHORITY AND DESIGN SHOWN IS THEREFORE INDICATIVE

PO3	09/06/2023	DR	MINOR AMENDMENTS	JO	JO
PO2	10/05/2023	DR	AMENDED DESIGN	JO	JO
PO1	29/03/2023	HJ	FIRST ISSUE	JO	JO
REV	DATE	BY	DESCRIPTION	CHK	APP

DRAWING STATUS: S0 - WORK IN PROGRESS

8 First Street, Manchester, M15 4GU, UK
T+44 (0) 161 200 5000
wsp.com

CLIENT: MAPLE GROVE DEVELOPMENTS

ARCHITECT: FLETCHER RAE

SITE/PROJECT: LANCASHIRE CENTRAL, CUERDEN

TITLE: J1 STANFIELD LANE - A582
SHEET 01 OF 03

SCALE @ AT:	1:500	CHECKED:	JO	APPROVED:	JO
PROJECT NO:	70084465	DESIGNED:	HJ	DATE:	June 23
DRAWN:	HJ	DATE:	June 23	REV:	

DRAWING NO: 84465-WSP-XX-DR-014

REV: P03

© WSP UK Ltd

File name: I:\UK\WSP\GROUP\CONCENTRAL DATA\PROJECTS\70084465\WSP\XCDR014_015_016_017_018_019_020_021.DWG; printed on 13 June 2023 10:28:43, by Ramon, Dodds

INSET-A
SCALE @ 1:500

INSET-B
TIE INTO EXISTING ON
FARINGTON ROAD
SCALE @ 1:500

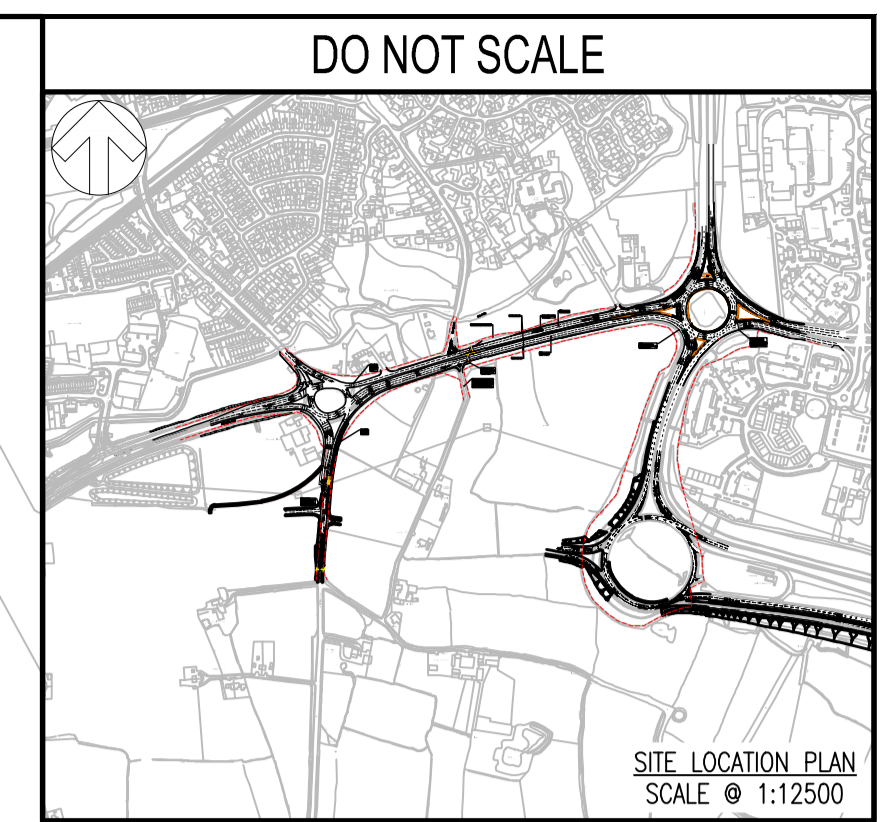
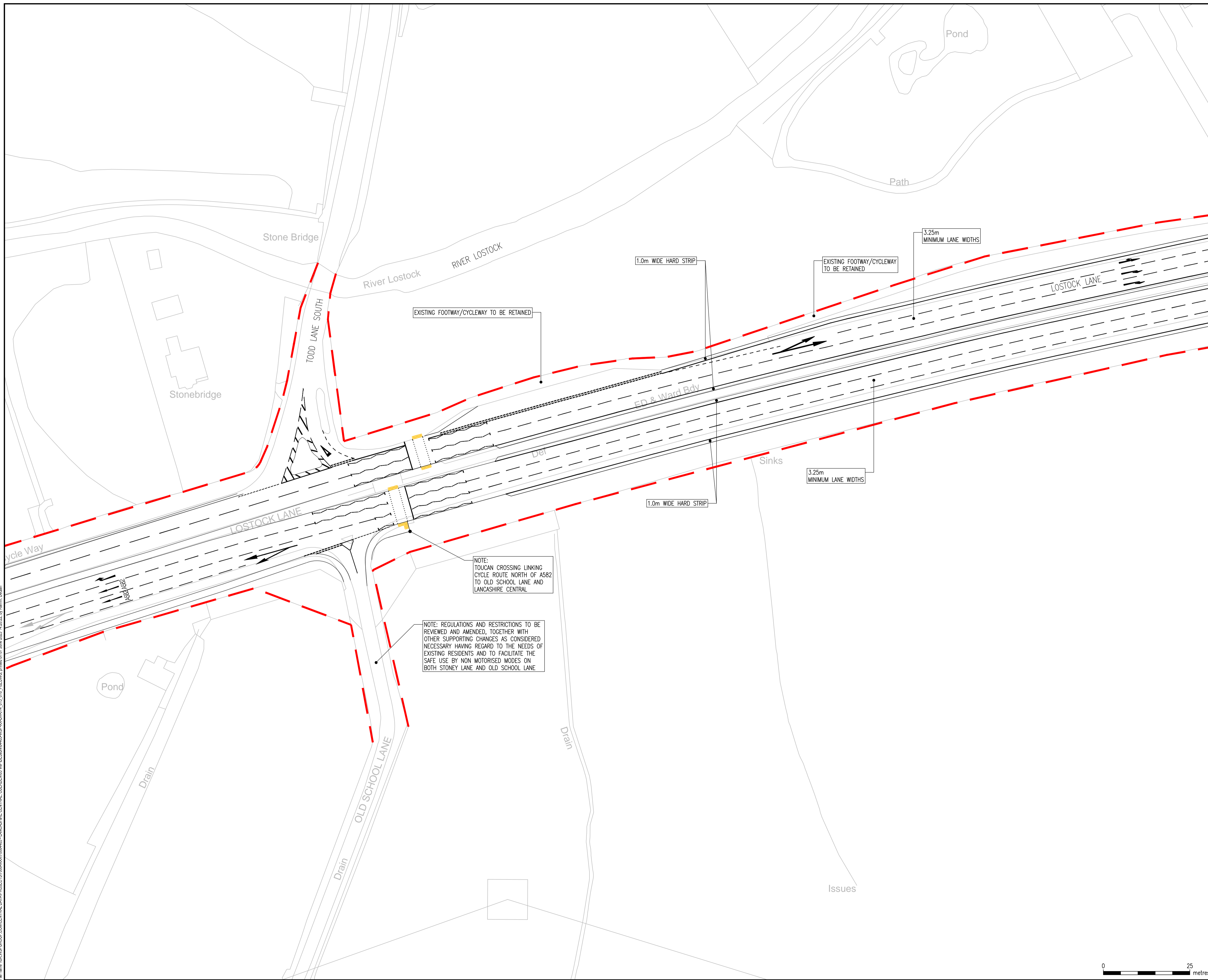

- NOTE:**
- SPEED LIMIT ON A582 TO BE REDUCED TO 40mph
 - DESIGN ASSUMES A582 WIDENED TO 3 LANES WESTBOUND. CROSSING NOT DEPENDENT ON WIDENING AND COULD BE IMPLEMENTED BASED ON EXISTING A582 LAYOUT IF NECESSARY

KEY:

--- APPROXIMATE EXTENT OF ADOPTED HIGHWAY BOUNDARY

THIS PROVISIONAL PRELIMINARY DESIGN IS FOR GUIDANCE PURPOSES ONLY. WSP ACCEPTS NO LIABILITY FOR ANY DAMAGE, LOSS, EXPENSES OR COST INCURRED AS A RESULT OF RELYING ON THE INFORMATION PROVIDED IN THE DESIGN APPRAISAL ESTIMATE. THE APPRAISAL ESTIMATE WAS DERIVED FROM A MIXTURE OF THIRD PARTY INFORMATION AND THE APPLICATION OF WSP'S REASONABLE SKILL AND CARE, BUT MAY BE SUBJECT TO OTHER SUCH INFORMATION AND VARIATIONS OF WHICH WSP IS UNAWARE. THE DESIGN APPRAISAL ESTIMATE SHOULD NOT BE RELIED UPON FOR TENDER OR PROCUREMENT PURPOSES. FOR ACCURATE ADVICE A DETAILED DESIGN SHOULD BE CARRIED OUT AT THE APPROPRIATE DESIGN STAGE. THEREFORE, USE OF THE INFORMATION IS ENTIRELY AT YOUR OWN RISK.

REV	DATE	BY	DESCRIPTION	CHK	APP
P03	07/06/2023	DR	AMENDED CROSSING POINT AND RUNNING LANES	JO	JO
P02	10/05/2023	DR	AMENDED DESIGN	JO	JO
P01	29/03/2023	HJ	FIRST ISSUE	JO	JO

DRAWING STATUS: **S0 - WORK IN PROGRESS**

8 First Street, Manchester, M15 4GU, UK
T+44 (0) 161 200 5000
wsp.com

CLIENT: **MAPLE GROVE DEVELOPMENTS**

ARCHITECT: **FLETCHER RAE**

SITE/PROJECT: **LANCASHIRE CENTRAL, CUERDEN**

TITLE: **J1 STANFIELD LANE - A582 SHEET 02 OF 03**

SCALE @ A1: 1:500	CHECKED: JO	APPROVED: JO
PROJECT NO: 70084465	DESIGNED: HJ	DRAWN: HJ
		DATE: June 23

DRAWING NO: **84465-WSP-XX-DR-015** REV: **P03**

© WSP UK Ltd



File name: \\UK.WSPCORP.COM\CENTRAL_DATA\PROJECTS\70084465\WSP-XX-DR-015_015_P03.DWG, printed on 07 June 2023 14:28:22, by Ramon, Dodds

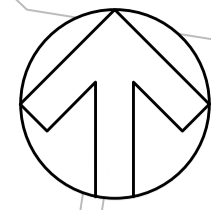

DO NOT SCALE

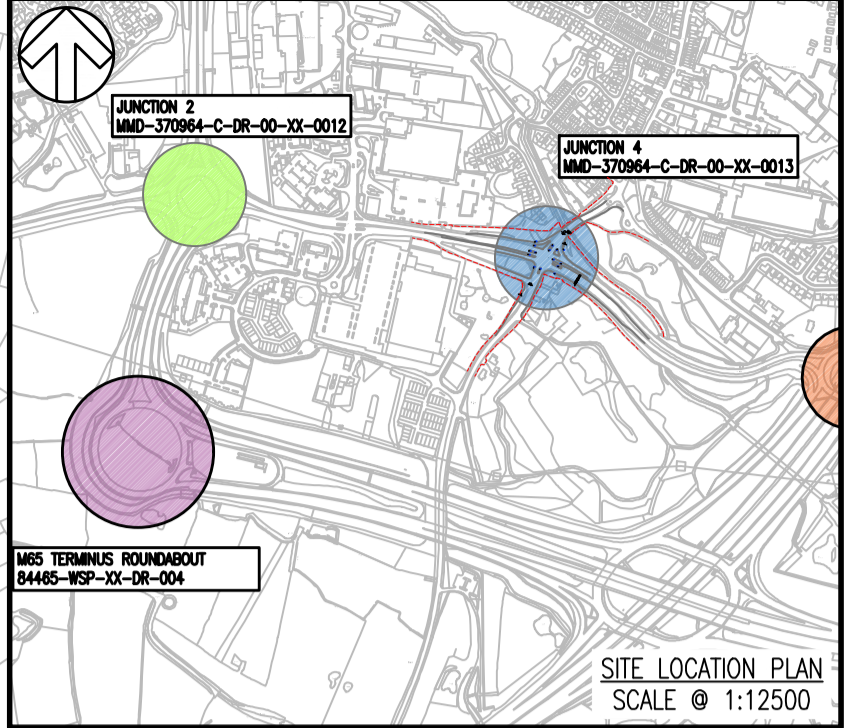

NOTE:
SPEED LIMITS TO REMAIN
AS EXISTING (50mph ON WIGAN ROAD
40mph ELSEWHERE)

KEY:
--- APPROXIMATE EXTENT OF ADOPTED
HIGHWAY BOUNDARY

THIS PROVISIONAL PRELIMINARY DESIGN IS FOR GUIDANCE PURPOSES ONLY. WSP ACCEPTS NO LIABILITY FOR ANY DAMAGE, LOSS, EXPENSES OR COST INCURRED AS A RESULT OF RELYING ON THE INFORMATION PROVIDED IN THE DESIGN APPRAISAL ESTIMATE. THE APPRAISAL ESTIMATE WAS DERIVED FROM A MIXTURE OF THIRD PARTY INFORMATION AND THE APPLICATION OF WSP'S REASONABLE SKILL AND CARE, BUT MAY BE SUBJECT TO OTHER SUCH INFORMATION AND VARIATIONS OF WHICH WSP IS UNAWARE. THE DESIGN APPRAISAL ESTIMATE SHOULD NOT BE RELIED UPON FOR TENDER OR PROCUREMENT PURPOSES. FOR ACCURATE ADVICE A DETAILED DESIGN SHOULD BE CARRIED OUT AT THE APPROPRIATE DESIGN STAGE. THEREFORE, USE OF THE INFORMATION IS ENTIRELY AT YOUR OWN RISK.

POZ	DATE	BY	DESCRIPTION	CHK	APP
P02	10/05/2023	DR	AMENDED DESIGN	JO	JO
P01	30/03/2023	HJ	FIRST ISSUE	JO	JO
REV	DATE	BY	DESCRIPTION	CHK	APP

DRAWING STATUS: S0 - WORK IN PROGRESS



8 First Street, Manchester, M15 4GU, UK
T+ 44 (0) 161 200 5000
wsp.com

CLIENT: MAPLE GROVE DEVELOPMENTS

ARCHITECT: FLETCHER RAE

SITE PROJECT: LANCASHIRE CENTRAL, CUERDEN

TITLE: J4 WIGAN ROAD

SCALE @ AT:	CHECKED:	APPROVED:
1:500	JO	JO

PROJECT NO:	DESIGNED:	DRAWN:	DATE:
70084465	HJ	HJ	June 23

DRAWING NO:	REV:
84465-WSP-XX-DR-017	P02

© WSP UK Ltd

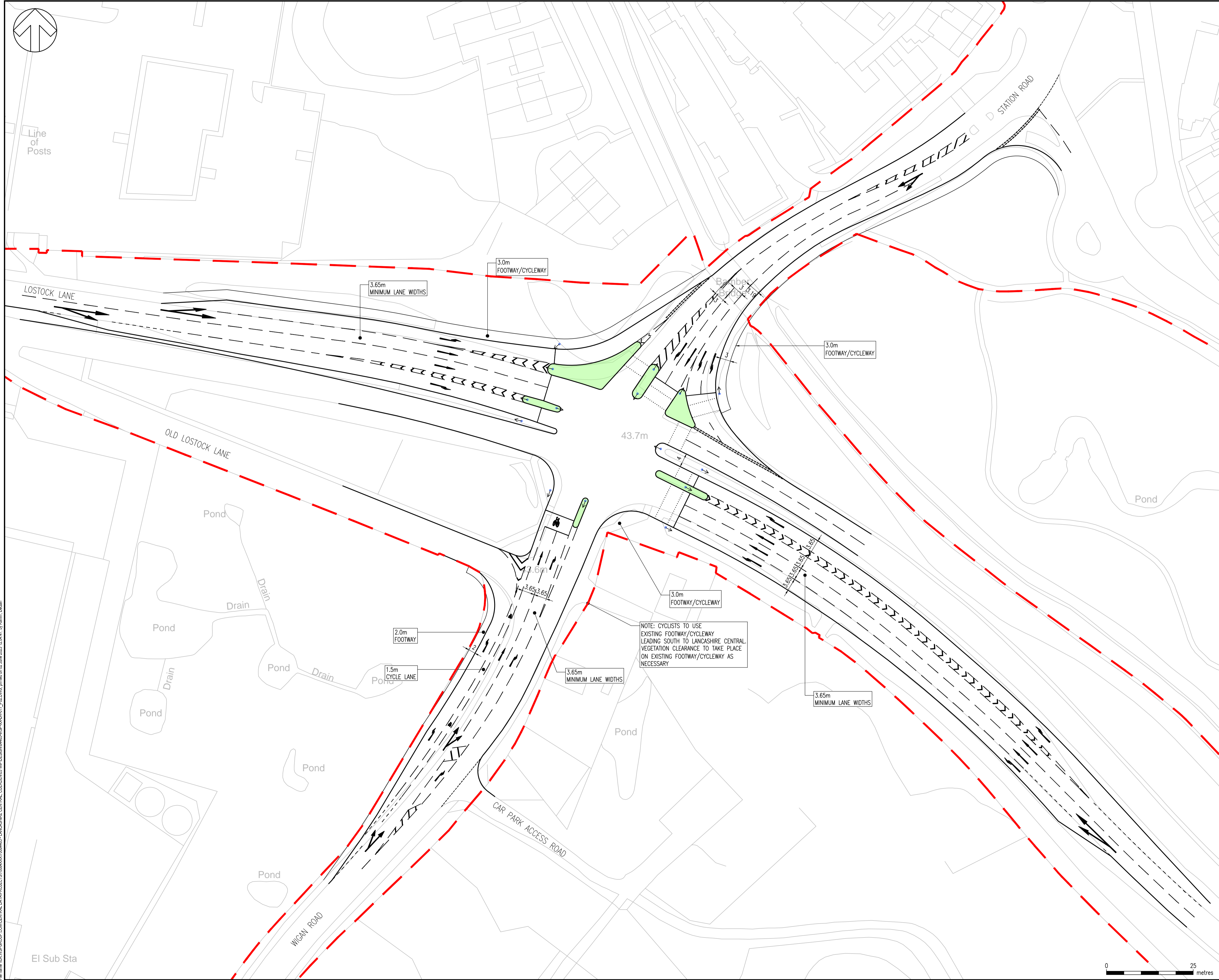

NOTE: CYCLISTS TO USE EXISTING FOOTWAY/CYCLEWAY LEADING SOUTH TO LANCASHIRE CENTRAL. VEGETATION CLEARANCE TO TAKE PLACE ON EXISTING FOOTWAY/CYCLEWAY AS NECESSARY

File name: \\UK.VSPGROUP.COM\CENTRAL_DATA\PROJECTS\70084465\WSP\XDR\017_P02.DWG, printed on 02 Jun 2023 12:04:47 by Ramon, Dodds



