

Planting Schedule - Green Infrastructure Zone A		
Trees Number	Species	Girth Specification
5	Betula pendula	14-16cm Extra Heavy Standard
3	Prunus avium	14-16cm Extra Heavy Standard
4	Prunus padus	14-16cm Extra Heavy Standard
4	Quercus robur	14-16cm Extra Heavy Standard
5	Tilia cordata	14-16cm Extra Heavy Standard
Total :21		

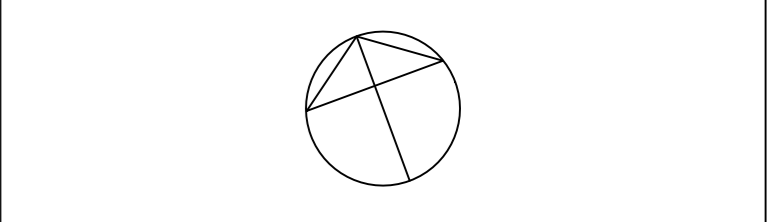

**DESIGN RISK: PROJECT-SPECIFIC SIGNIFICANT RISKS**

#	Hazard/Risk	Mitigation/ Residual Risk
1	-	-
2	-	-
3	-	-
4	-	-
5	-	-

**KEY - SOFT LANDSCAPING**

- Grass
- Proposed shrub mix
- Existing hedge
- Proposed native hedge
- Existing vegetation
- Proposed tree heavy standard 12-14cm girth
- Proposed tree extra heavy standard 14-16cm girth
- Proposed woodland mix
- Proposed wildflower
- Embankments
- Existing PROW unaffected
- Existing PROW to be diverted / stopped up
- Proposed PROW
- Controlled footpath / access for VOSA
- Proposed permissive PROW

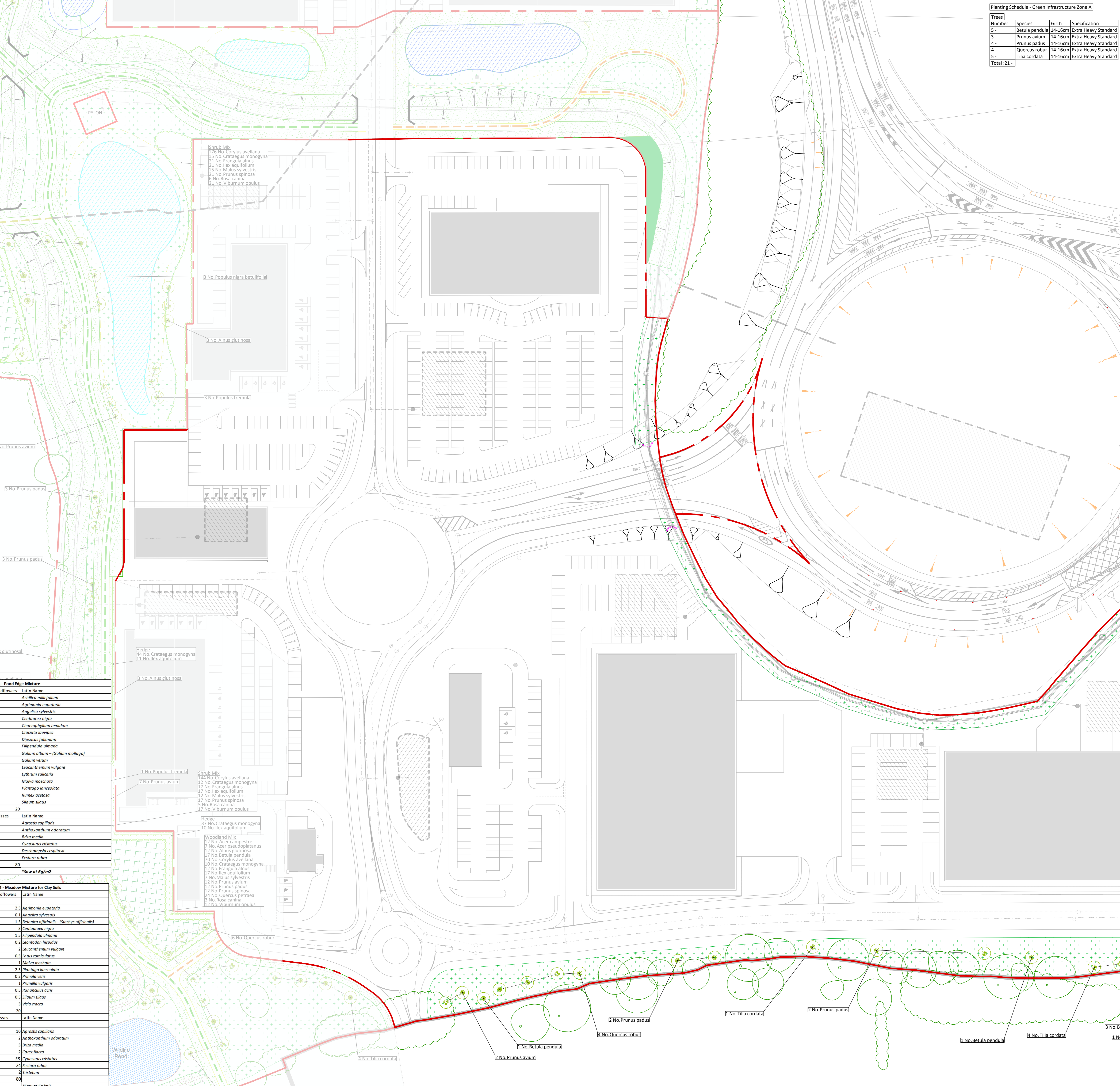

- Shrub Mix**
- 15 No. Corylus avellana
  - 15 No. Crataegus monogyna
  - 21 No. Frangula alnus
  - 21 No. Ilex aquifolium
  - 15 No. Malus sylvestris
  - 21 No. Prunus spinosa
  - 5 No. Rosa canina
  - 21 No. Viburnum opulus

13 No. Populus nigra betulifolia

13 No. Alnus glutinosa

13 No. Populus tremula

13 No. Prunus avium

13 No. Prunus padus

13 No. Prunus padus

Hedge  
44 No. Crataegus monogyna  
11 No. Ilex aquifolium

13 No. Alnus glutinosa

11 No. Populus tremula

17 No. Prunus avium

Hedge  
37 No. Crataegus monogyna  
10 No. Ilex aquifolium

**Woodland Mix**

- 12 No. Acer campestre
- 7 No. Acer pseudoplatanus
- 12 No. Alnus glutinosa
- 17 No. Frangula alnus
- 10 No. Betula pendula
- 10 No. Corylus avellana
- 10 No. Crataegus monogyna
- 12 No. Frangula alnus
- 7 No. Ilex aquifolium
- 7 No. Malus sylvestris
- 12 No. Prunus avium
- 12 No. Prunus padus
- 12 No. Prunus spinosa
- 24 No. Quercus petraea
- 3 No. Rosa canina
- 12 No. Viburnum opulus

16 No. Quercus robur

**EPI - Pond Edge Mixture**

**Wildflowers**

Latin Name	%
Achillea millefolium	
Agrimonia eupatori	
Angelica sylvestris	
Centaurea nigra	
Chaenophyllum temulum	
Cruciatia laevipes	
Dipsacus fullonum	
Filipendula ulmaria	
Galium album - (Galium mollugo)	
Galium verum	
Leucanthemum vulgare	
Lydium salicaria	
Malva moschata	
Plantago lanceolata	
Ranunc acetosa	
Silium albus	
20	

**Grasses**

Latin Name	%
Agrostis capillaris	
Anthoxanthum odoratum	
Bromus medea	
Cynosurus cristatus	
Deschampsia cespitosa	
Festuca rubra	
80	

**\*Sow at 6g/m<sup>2</sup>**

**DM - Meadow Mixture for Clay Soils**

**Wildflowers**

Latin Name	%
2.5 Agrimonia eupatori	
0.1 Angelica sylvestris	
1.5 Betonica officinalis - (Stachys officinalis)	
1 Centaurea nigra	
1.5 Filipendula ulmaria	
0.2 Leontodon hispidus	
2 Leucanthemum vulgare	
0.5 Lotus corniculatus	
1 Lydium salicaria	
2.5 Plantago lanceolata	
0.2 Primula veris	
1 Prunella vulgaris	
0.5 Ranunculus acris	
0.5 Silium albus	
1 Silium arvensis	
20	

**Grasses**

Latin Name	%
10 Agrostis capillaris	
1 Anthoxanthum odoratum	
5 Bromus medea	
2 Carex flacca	
35 Cynosurus cristatus	
24 Festuca rubra	
1 Trisetum	
80	

**\*Sow at 6g/m<sup>2</sup>**

**FOR PLANNING**

Rev.	Date	Comments	MS	MS
A	21.12.22	Updates to PROW		

Drawn by MS  
Checked by MS

**SMEEDEN FOREMAN**  
Landscape Architecture • Ecology • Arboriculture

Project: Lancashire Central  
Title: Landscape Proposals Green Infrastructure Zone A

Project No. SF 3236 | Drawing No. LL04 | Rev. A

Scale: 1:500 @ A0  
Date: 22.11.22  
Drawn by: MS  
Checked by: MS

The details shown on this drawing are confidential and the drawing is the exclusive property of Smeeden Foreman Limited. Copyright reserved. No use, copy or disclosure of the drawing may be made without the permission and in the absence of the written consent of Smeeden Foreman Limited.

Smeeden Foreman Limited takes no responsibility for the use of this drawing for any purpose other than that for which it was intended. This drawing must be read in conjunction with all other related drawings and documentation.

All dimensions are in millimetres unless stated otherwise. All dimensions should be verified on site prior to commencement of works.

Do not scale from this drawing.

All works including materials must be in accordance with British Standards, EC Standards, Health & Safety at work act & all other relevant regulations & Best Laws. All products to be used in accordance with the manufacturer's recommendations.

Smeeden Foreman Limited has not checked or verified, and shall therefore not be liable for any inaccuracies which may be attributable to any information provided by third parties and may have been updated within this drawing.

Any discrepancies should be brought to the attention of Smeeden Foreman Limited.

The locations of above and below ground utilities equipment, if shown, have been reproduced from plans supplied to Smeeden Foreman Limited by third parties. Although this has been checked against the information, these locations are approximate only, it is the client's or its appointed agent's responsibility to accurately locate any utilities equipment on site. It is the client's responsibility to carry out any mechanical excavation or other relevant operations.