

File name \\UK.WSPGROUP.COM\CENTRAL DATA\PROJECTS\70084465-XX\70084465 - LANCASHIRE CENTRAL - CUERDEN\03 WIP\DESIGN\84465-WSP-XX-DR-010-011.DWG, printed on 09 December 2022 15:42:58, by Johnstone, Harry

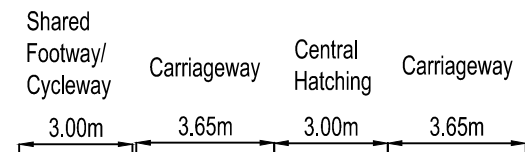
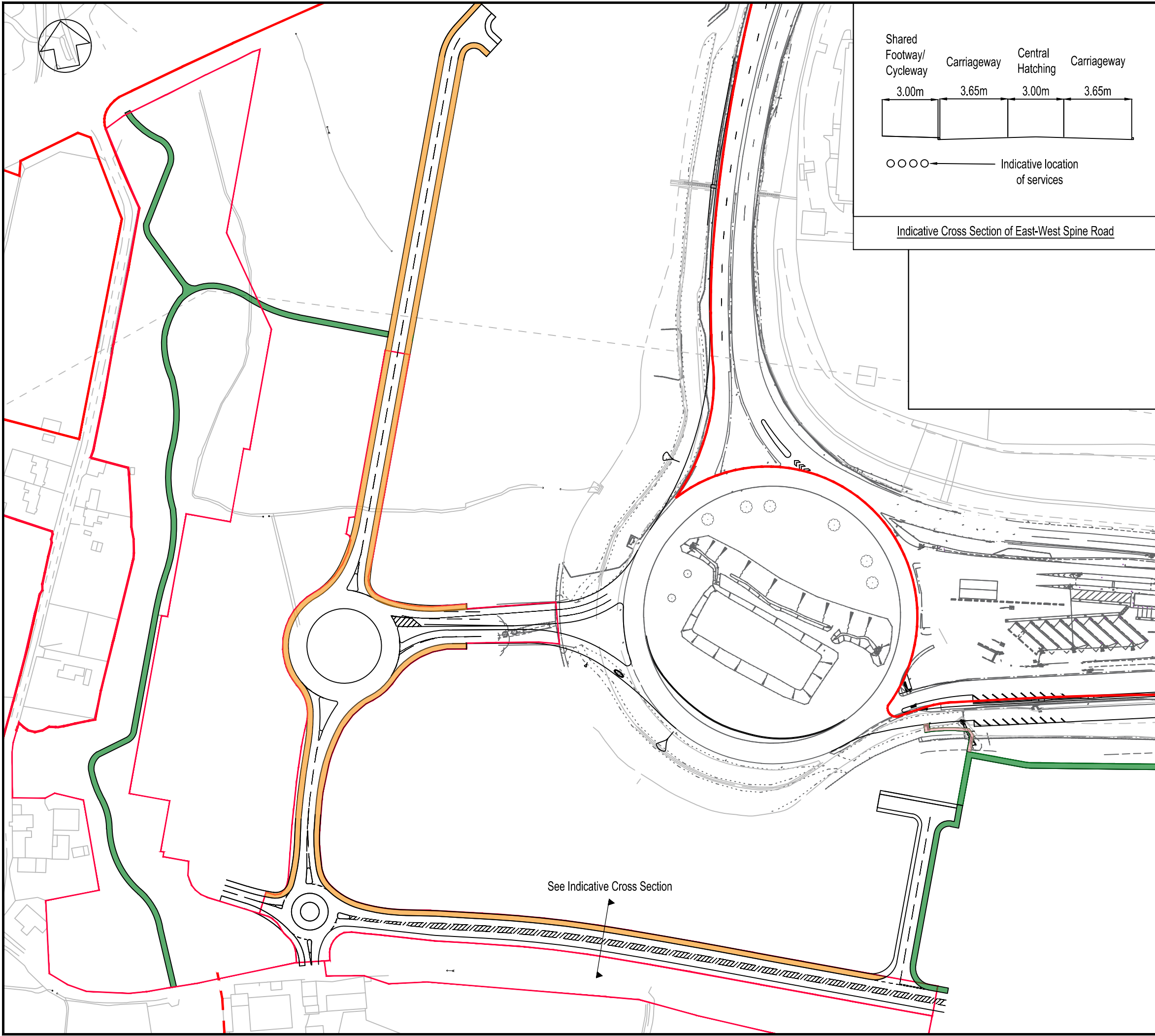

○ ○ ○ ○ ← Indicative location of services

Indicative Cross Section of East-West Spine Road

DO NOT SCALE

NOTES

- DRAWING IS BASED ON DESIGN PRODUCED BY LLC IN DRAWINGS CLM12-LCC-DR-0100-1000 - CLM12-LCC-DR-0100-1004 SEP 2021

KEY

- 3m Shared Footway/Cycleway
- Public Right of Way
- Existing Footway

P02	15/11/2022	DR	EAST WEST SPINE ROAD AMENDED	HJ	
P01	10/11/2022	HJ	FIRST ISSUE	HJ	
REV	DATE	BY	DESCRIPTION	CHK	APP

DRAWING STATUS: **S0 - WORK IN PROGRESS**



First Street, Manchester, M15 4RP, UK
T+ 44 (0) 161 200 5000
wsp.com

CLIENT: **MAPLE GROVE DEVELOPMENTS**

ARCHITECT: **FLETCHER RAE**

PROJECT: **LANCASHIRE CENTRAL, CUERDEN**

TITLE: **HIGHWAYS LAYOUT
EXTENT OF DETAILED APPLICATION**

SCALE @ A3: 1:2000 CHECKED: JO APPROVED: JO

PROJECT No: 7084465 DESIGNED: HJ DRAWN: HJ DATE: December 22

DRAWING No: **84465-WSP-XX-DR-011** REV: **P02**

© WSP UK Ltd

See Indicative Cross Section