

File name \\UK.WSPGROUP.COM\CENTRAL DATA\PROJECTS\70084465-XX\70084465 - LANCASHIRE CENTRAL - CUERDEN\03 WIP\DESIGN\84465-WSP-XX-DR-004.DWG, printed on 21 November 2022 11:58:12, by Johnstone, Harry

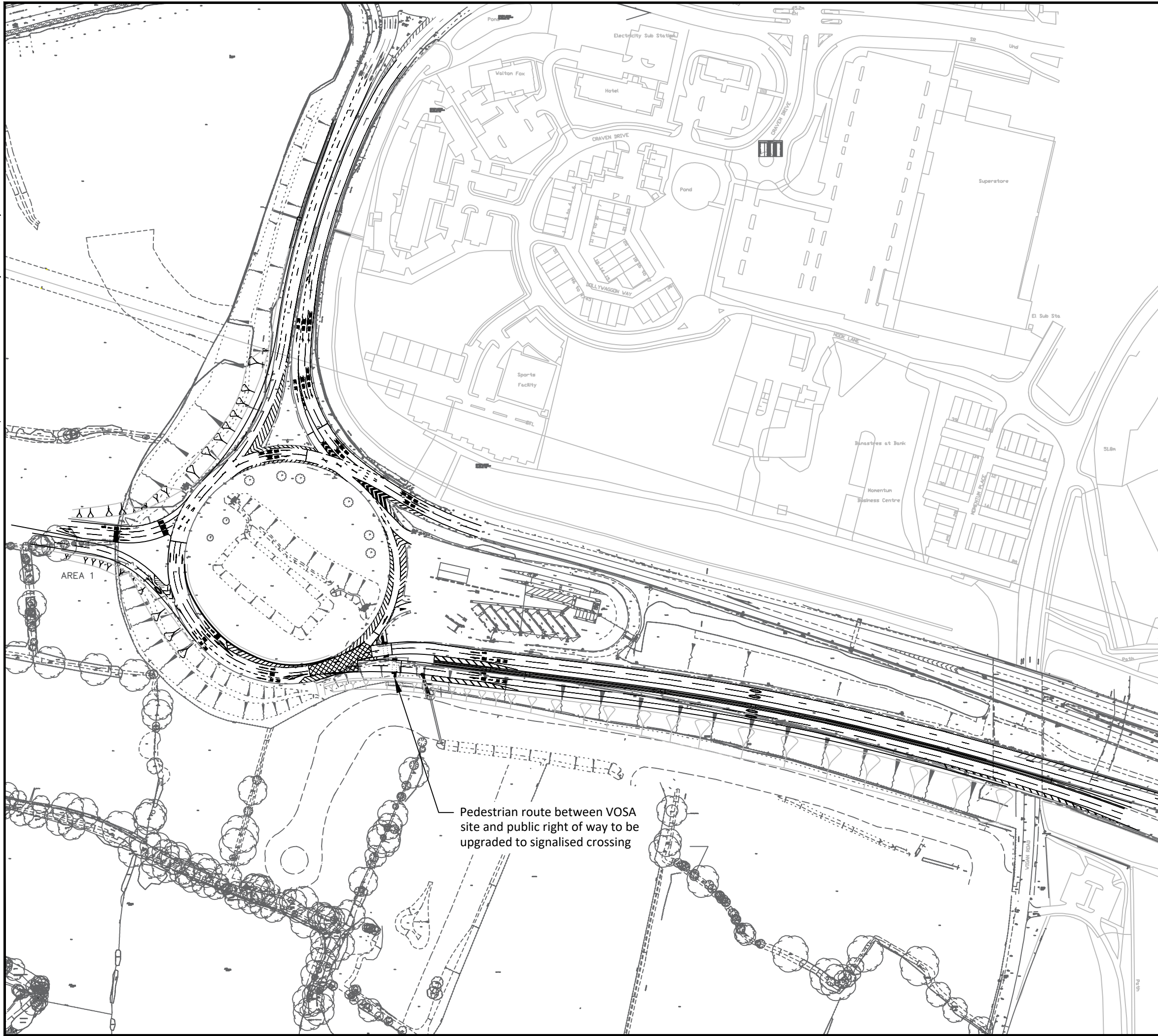

DO NOT SCALE

NOTES

- DRAWING IS BASED ON DESIGN PRODUCED BY LLC IN DRAWINGS CLM12-LCC-DR-0100-1000 - CLM12-LCC-DR-0100-1004 SEP 2021

P01	02/09/2022	XXX	FIRST ISSUE	XXX	XXX
REV	DATE	BY	DESCRIPTION	CHK	APP

DRAWING STATUS: S0 - WORK IN PROGRESS



First Street, Manchester, M15 4RP, UK
T+ 44 (0) 161 200 5000
wsp.com

CLIENT: MAPLE GROVE DEVELOPMENTS

ARCHITECT: FLETCHER RAE

PROJECT: LANCASHIRE CENTRAL, CUERDEN

TITLE: M65 TERMINUS ROUNDABOUT

SCALE @ A3: 1:2500

PROJECT No: 70084465

DRAWING No: 84465-WSP-XX-DR-004

REV: P01

© WSP UK Ltd

Pedestrian route between VOSA site and public right of way to be upgraded to signalised crossing