

File name \\UK.WSPGROUP.COM\CENTRAL\_DATA\PROJECTS\70084465-XX-DR-007 REV A.DWG, printed on 10 November 2022 14:57:41, by Ramm, Declan

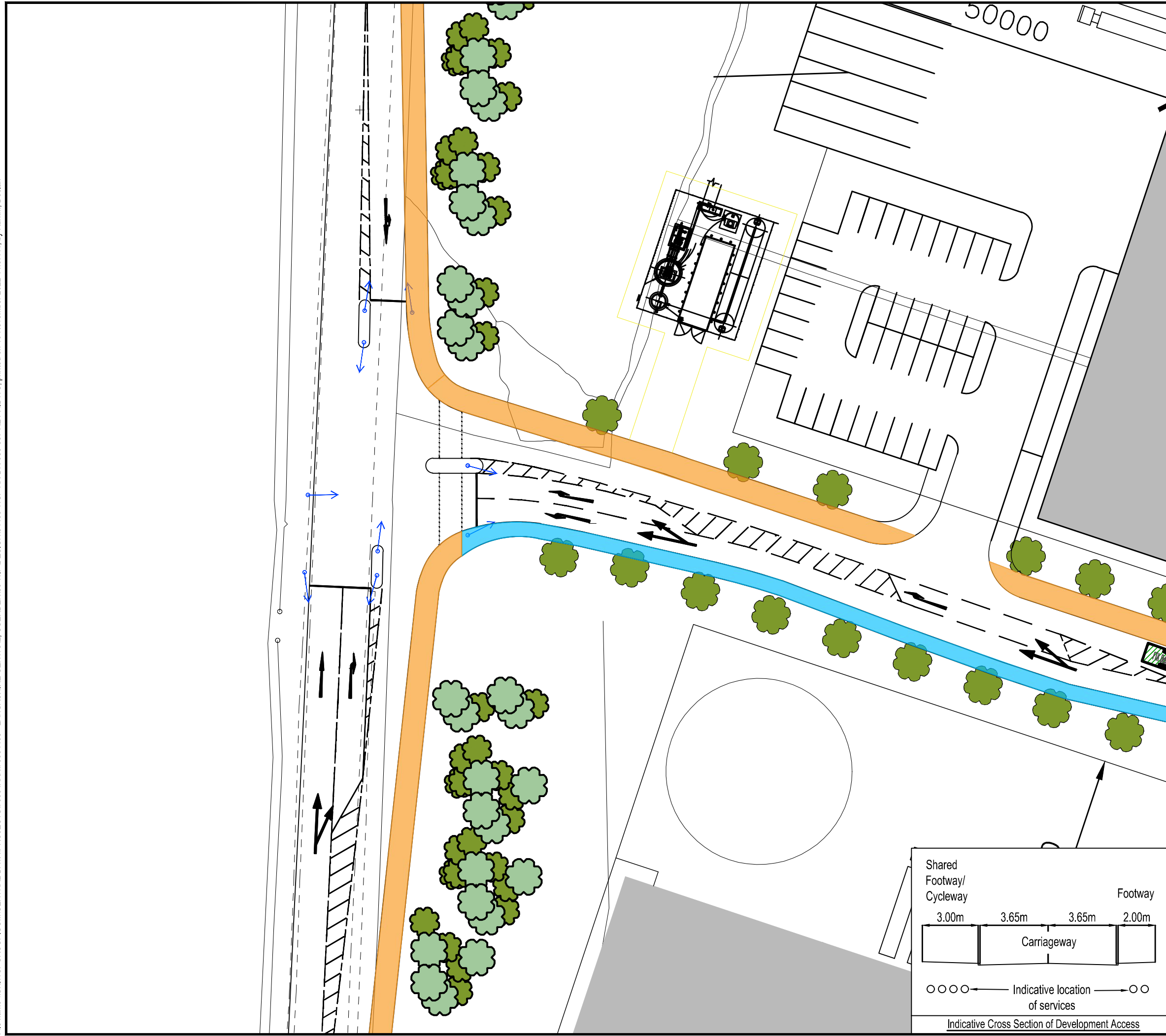

**DO NOT SCALE**

**KEY**

- 3m Shared Footway/Cycleway
- Proposed Footway
- Traffic Signal Head

P01	10/11/2022	DR	FIRST ISSUE	HB	
REV	DATE	BY	DESCRIPTION	CHK	APP

DRAWING STATUS: **S0 - WORK IN PROGRESS**

First Street, Manchester, M15 4RP, UK  
T+ 44 (0) 161 200 5000  
wsp.com

CLIENT: **MAPLE GROVE DEVELOPMENTS**

ARCHITECT: **FLETCHER RAE**

PROJECT: **LANCASHIRE CENTRAL, CUERDEN**

TITLE: **STANFIELD LANE ACCESS JUNCTION TO PHASE D ILLUSTRATIVE ONLY**

SCALE @ A3: 1:500	CHECKED:	APPROVED:
PROJECT No: 70084465	DESIGNED: HJ	DATE: November 22
DRAWING No: 84465-WSP-XX-DR-002		REV: P01

Indicative Cross Section of Development Access

3.00m	3.65m	3.65m	2.00m
Shared Footway/ Cycleway	Carriageway		Footway

○ ○ ○ ○ — Indicative location of services — ○ ○

**© WSP UK Ltd**