

[blank]









**VIEWPOINT 4**

NORTH FROM WIGAN ROAD AT THE START OF THE PUBLIC FOOTPATH REFERENCE 9-12-FP9





*Viewpoint 4 Supporting Context Panorama*

[blank]



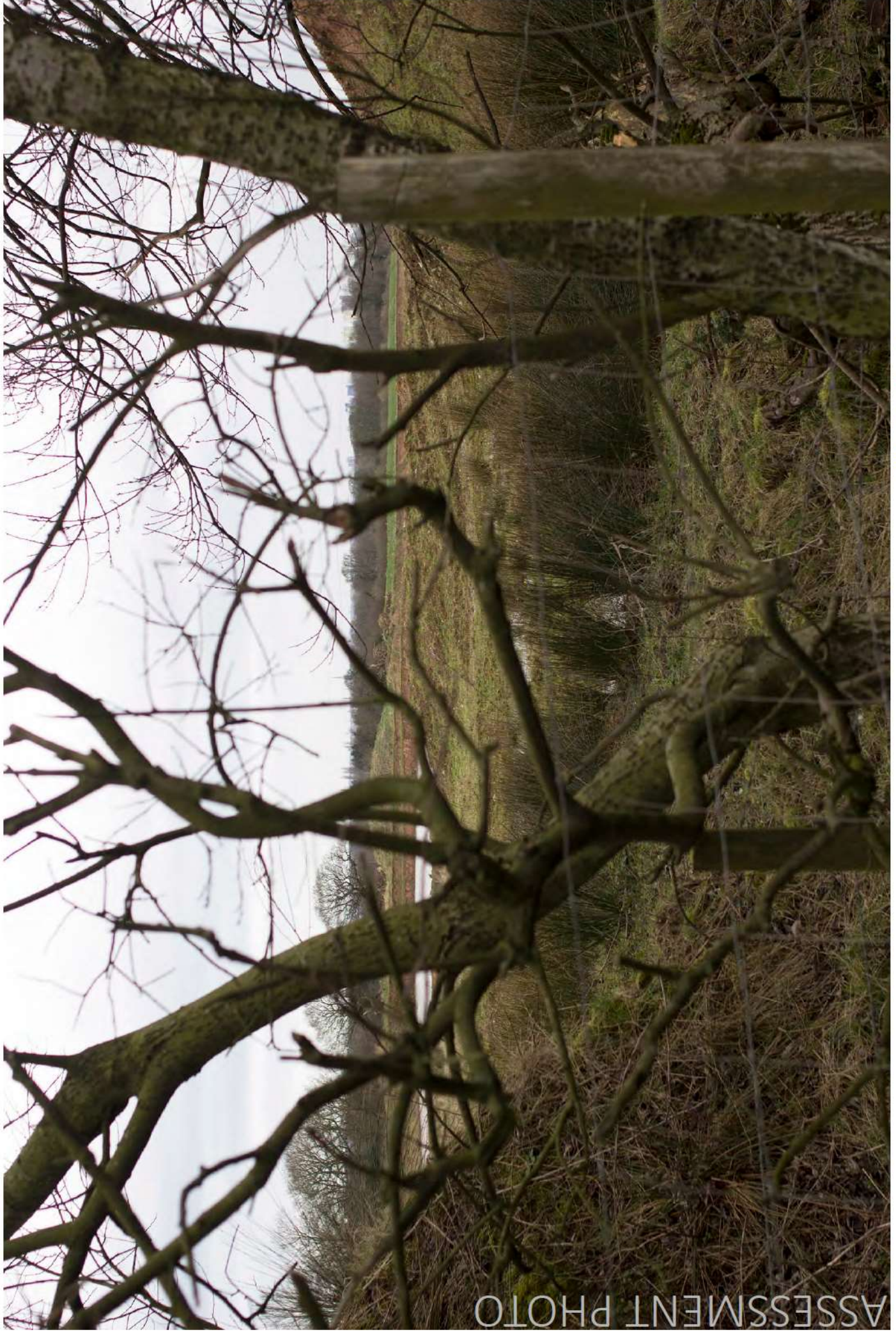

**VIEWPOINT 5** NORTH WEST FROM PUBLIC FOOTPATH REFERENCE 9-12-FP9

[blank]





**VIEWPOINT 6** NORTH FROM PUBLIC FOOTPATH REFERENCE 9-12-FP9





Viewpoint 6 Supporting Context Panorama





**VIEWPOINT 7**

NORTH FROM LYDIATE LANE (A5083) BRIDGE OVER THE M6 MOTORWAY



[blank]









**VIEWPOINT 8** NORTH EAST FROM FOWLER LANE AND STANFIELD LANE (A5083) JUNCTION





Viewpoint 8 Supporting Context Panorama



[blank]





**VIEWPOINT 9** EAST FROM PUBLIC FOOTPATH REFERENCE 7-4-FPS





**VIEWPOINT 10** EAST FROM FOWLER LANE TO THE EAST OF THE RAILWAY BRIDGE









**VIEWPOINT 11** SOUTH EAST FROM ROUNDABOUT AT INTERSECTION OF LOSTOCK LANE (A582), AND WATKIN LANE









**VIEWPOINT 12** SOUTH WEST FROM ROUNDABOUT AT INTERSECTION OF LOSTOCK LANE (A5820 AND LONDON WAY (A6)





Viewpoint 12 Supporting Context Panorama



[blank]









**VIEWPOINT 13** EAST FROM PUBLIC FOOTPATH REFERENCE 9-12-FP2, WEST OF STANIFIELD LANE





ASSESSMENT PHOTO



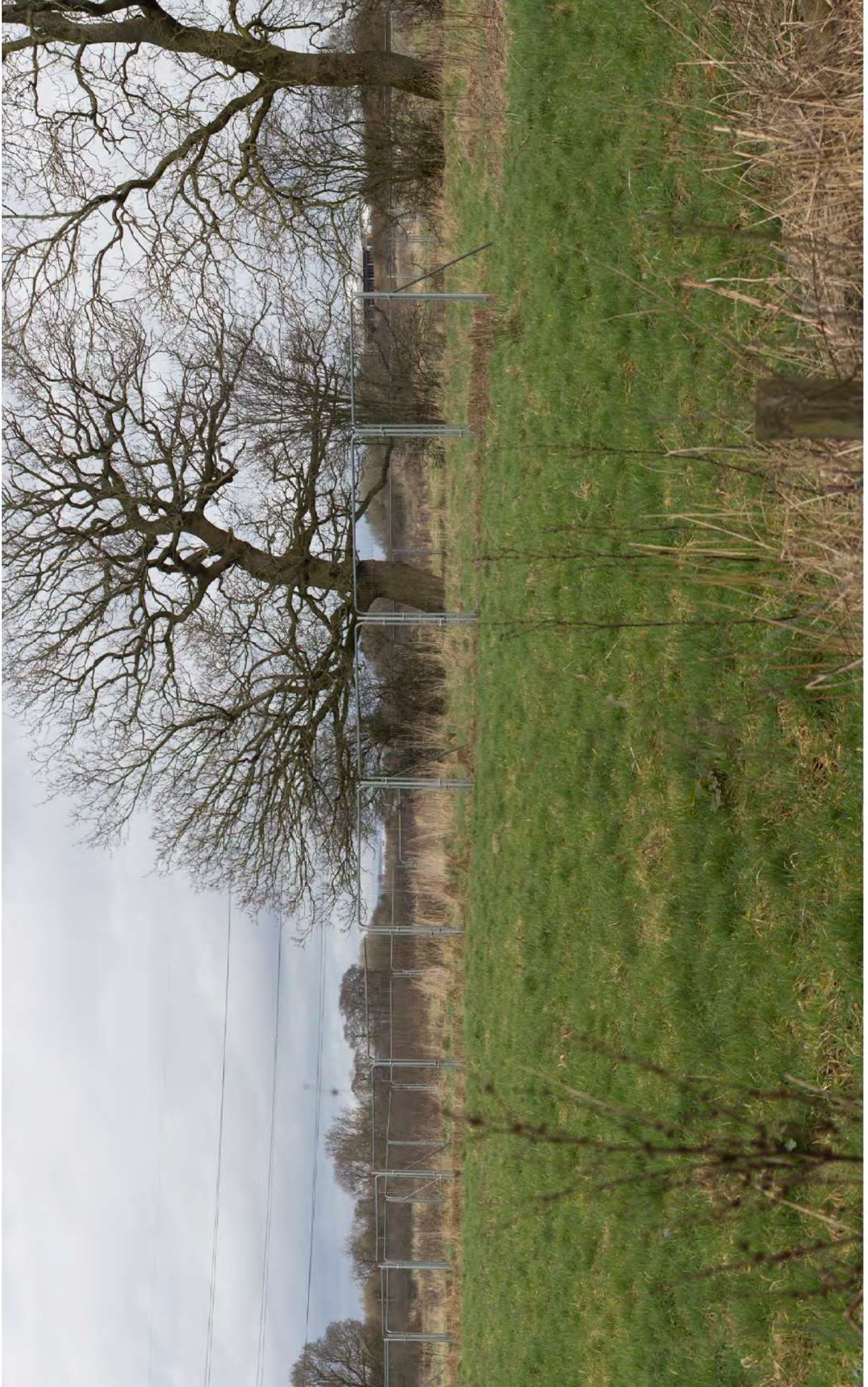

**VIEWPOINT 14** NORTH EAST FROM STONEY LANE ADJACENT TO STONEY LANE HOUSE









**VIEWPOINT 15** EAST FROM RESIDENTIAL PROPERTIES ALONG OLD SCHOOL LANE