

**NOTES**  
Drawing for indication only. Ordnance Survey grid shown.  
Reproduced with the permission of the controller of H.M.S.O.  
Crown copyright licence No. 100022432. This drawing is copyright  
and property of Oaktree Environmental Ltd.

REVISION HISTORY			
Rev	Date	Init	Description
-	03.12.20	RS	Initial drawing
A	05.08.21	RS	Layout amended
B	11.08.21	RS	Wood drying container added
C	08.10.21	RS	Amended plant configuration
D	23.11.21	RS	Client comments
E	28.11.21	RS	Amendments; surfacing added
F	30.11.21	CG	Water tanks
G	01.12.21	RS	Amendment to water tanks
H	07.12.21	RS	Client comments (submission)

- KEY:**
- Fixed lighting
  - Electrical vehicle (EV) charging point
  - Perimeter security fencing (minimum 2.0m high)
  - Main site area (surfaced with concrete)
  - Additional yard area (surfaced with stone overlying existing concrete)

Plant components	
A	In-feed system
B	Char cooler and conveyor
C	Pyrolysis unit
D	Thermal oxidiser
E	Heat exchanger
F	Air blast coolers (x2)
G	Flue gas abatement
H	Induced Draught (ID) fan
J	Control room

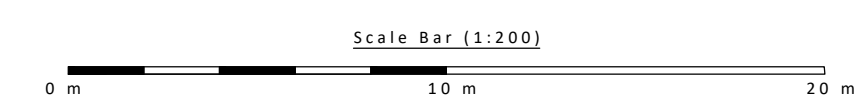

**Oaktree Environmental Ltd**  
Waste, Planning and Environmental Consultants

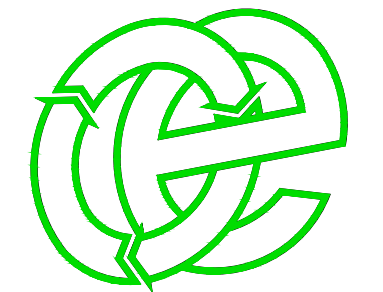

<b>DRAWING TITLE</b> PROPOSED LAYOUT PLAN		
<b>CLIENT</b> Culzean W2E Limited		
<b>PROJECT/SITE</b> Proposed High Temperature Treatment Facility, Stopgate Lane, Simonswood		
<b>SCALE @ A1</b> 1:200	<b>JOB NO</b> 3285	<b>CLIENT NO</b> 1452
<b>DRAWING NUMBER</b> 2776-008-04	<b>REV</b> H	<b>STATUS</b> Issued
<b>DRAWN</b> RS	<b>CHECKED</b> RS	<b>DATE</b> 07.12.21
Lime House, Road Two, Winsford, Cheshire, CW7 3QZ t: 01606 558833   e: sales@oaktree-environmental.co.uk		



NOTES  
Drawing for indication only. Dimensions given in millimetres (mm) unless otherwise specified.  
Roof details are shown on the Existing Site Layout Plan (Drawing No. 2776-008-03).  
Photos taken using Dji Mavic 2 Pro drone in November 2021 under Operational Authorisation from the CAA in the Specific Category (Operational Authorisation Reference 20210712).  
This drawing is copyright and property of Oaktree Environmental Ltd.

REVISION HISTORY			
Rev:	Date:	Init:	Description:
-	08.12.21	RS	Initial drawing

FIGURE 1: EXISTING NORTH-FACING ELEVATION

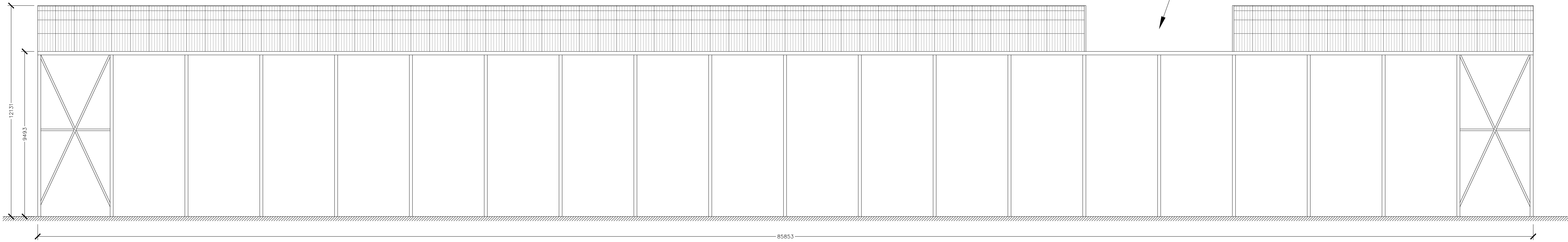

FIGURE 2: EXISTING SOUTH-FACING ELEVATION

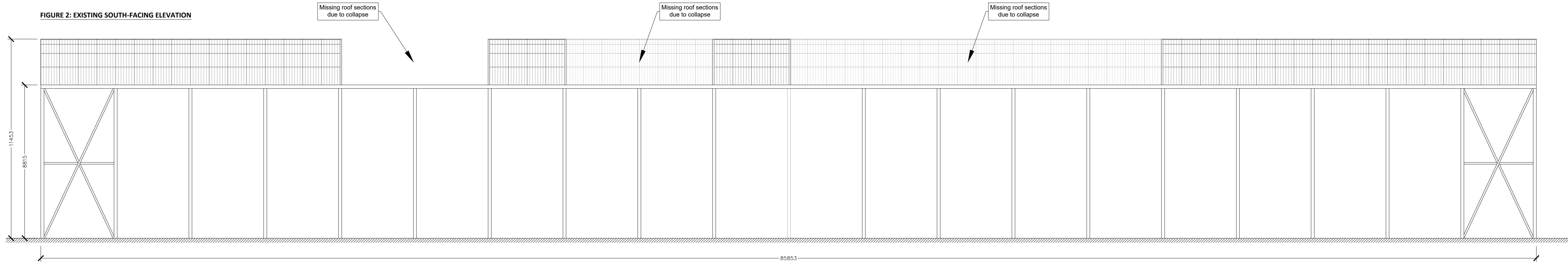

FIGURE 3: EXISTING WEST-FACING ELEVATION

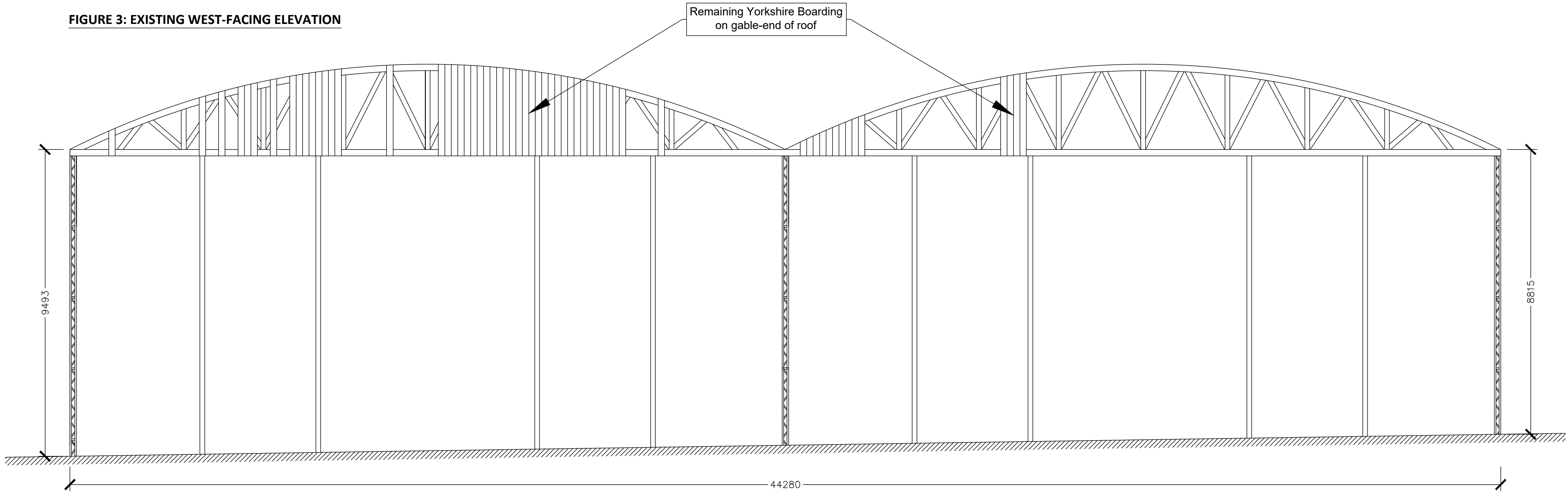

FIGURE 4: EXISTING EAST-FACING ELEVATION

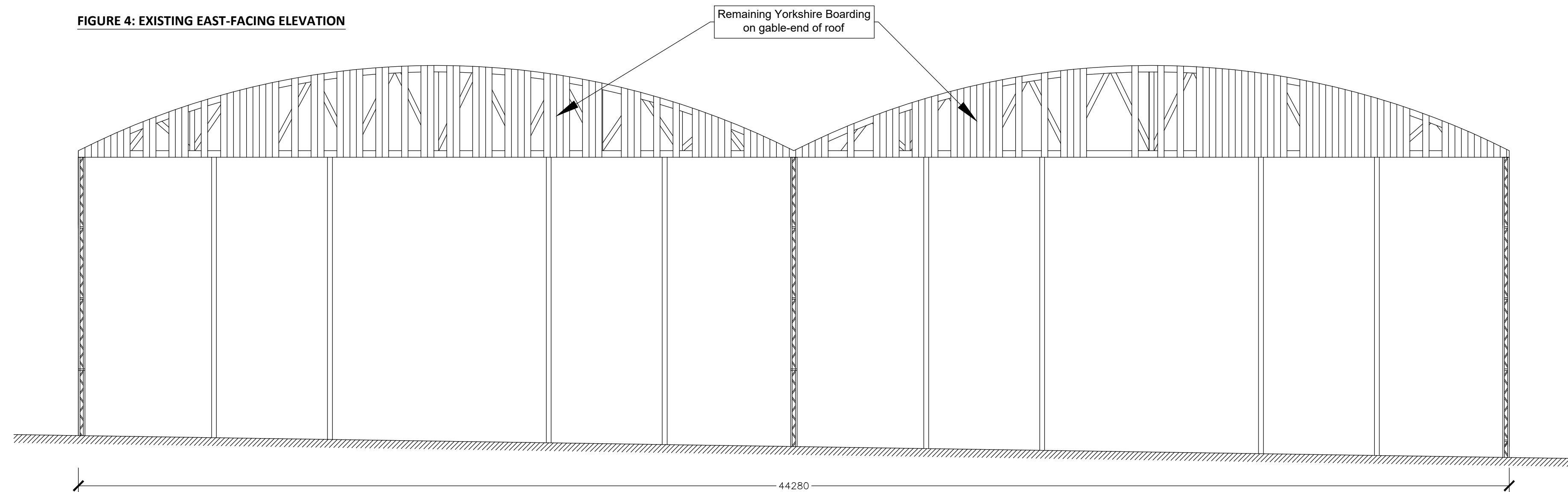
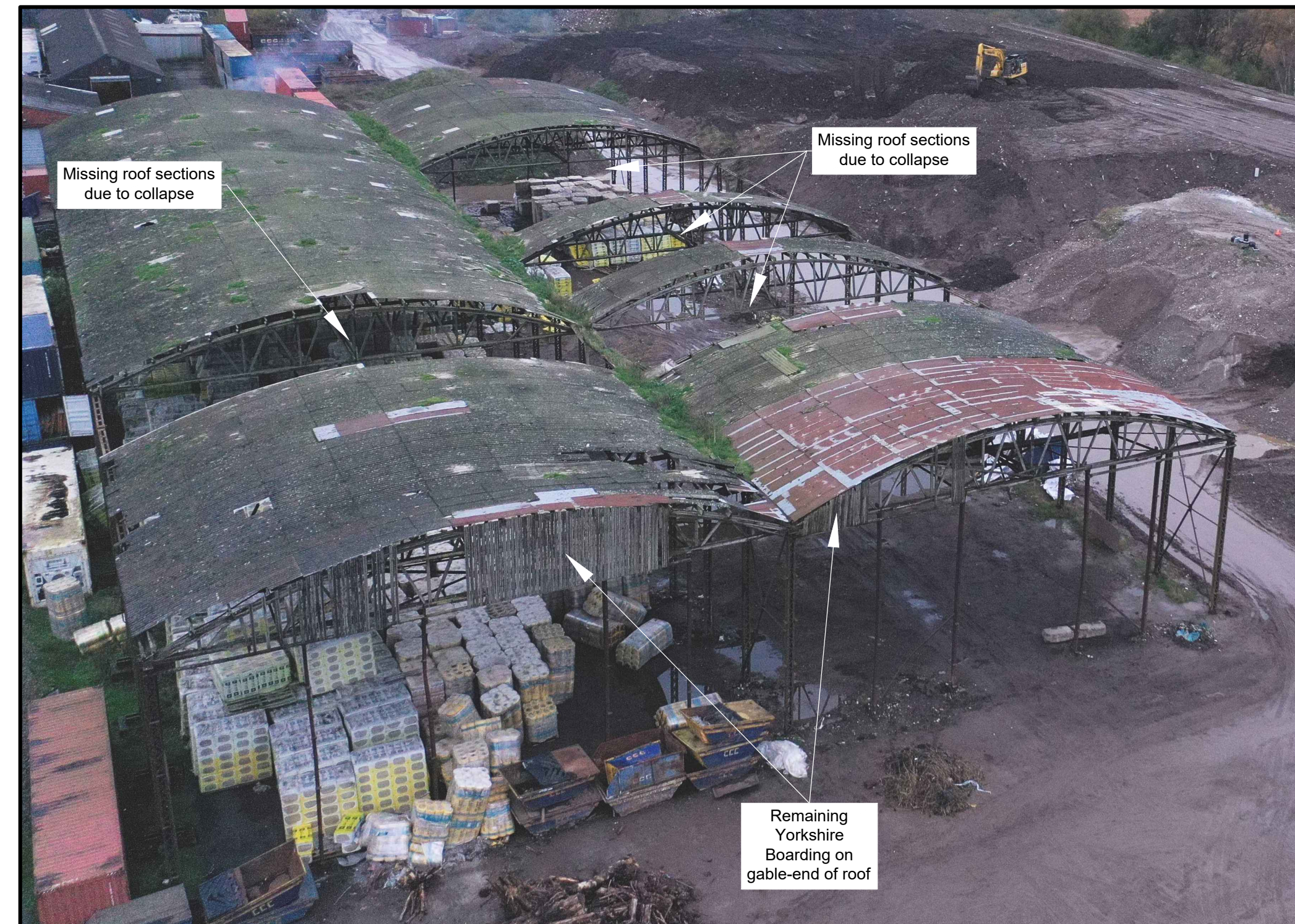

FIGURE 5: PHOTOGRAPH OF EXISTING BUILDING FROM SOUTH-WEST



FIGURE 5: PHOTOGRAPH OF EXISTING BUILDING FROM WEST



Oaktree Environmental Ltd  
Waste, Planning and Environmental Consultants

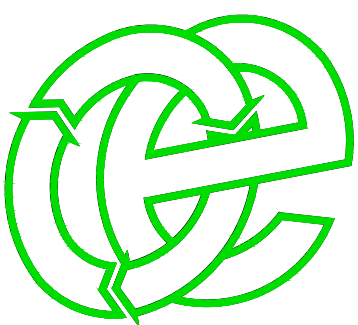

DRAWING TITLE			
EXISTING STORAGE BUILDING DETAILS			
CLIENT			
Culzean WZE Limited			
PROJECT/SITE			
Proposed High Temperature Treatment Facility, Stopgate Lane, Simonswood			
SCALE @ A3		CLIENT NO	JOB NO
1:100		2776	008
DRAWING NUMBER		REV	STATUS
2776-008-05		-	Issued
DRAWN BY		CHECKED	DATE
RS		RS	08.12.21
Lime House, Road Two, Winsford, Cheshire, CW7 3QZ t: 01606 558833   e: sales@oaktree-environmental.co.uk			



NOTES  
Drawing for indication only. Dimensions given in millimetres (mm) unless otherwise specified. This drawing is copyright and property of Oaktree Environmental Ltd.

REVISION HISTORY				
Rev:	Date:	Init:	Description:	
-	01.12.21	RS	Initial drawing	
A	07.12.21	RS	Floor plans added	
B	13.12.21	RS	Minor amendment	

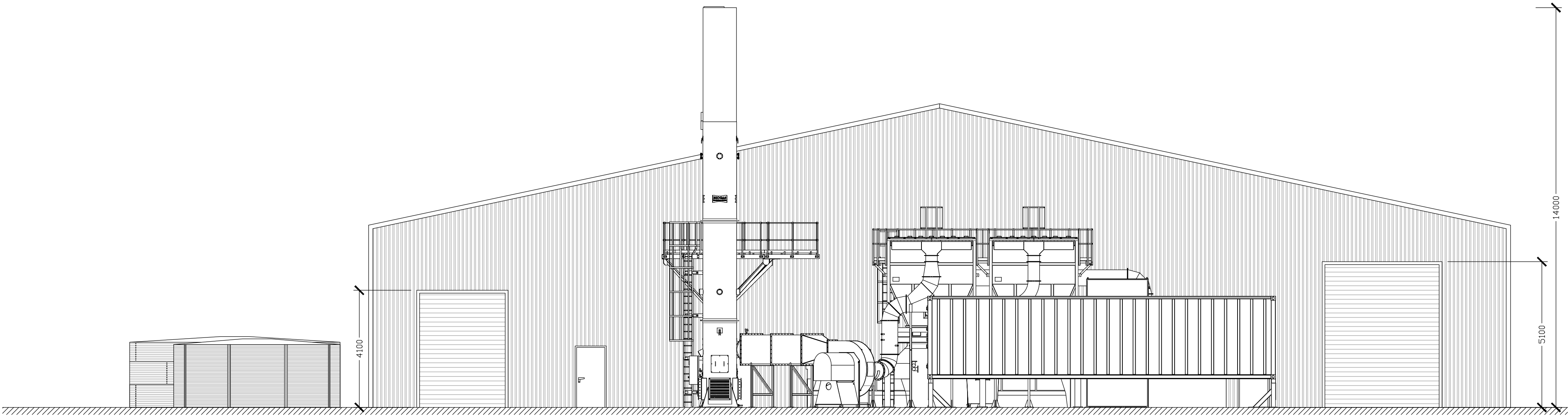

Figure 1: South-facing elevation

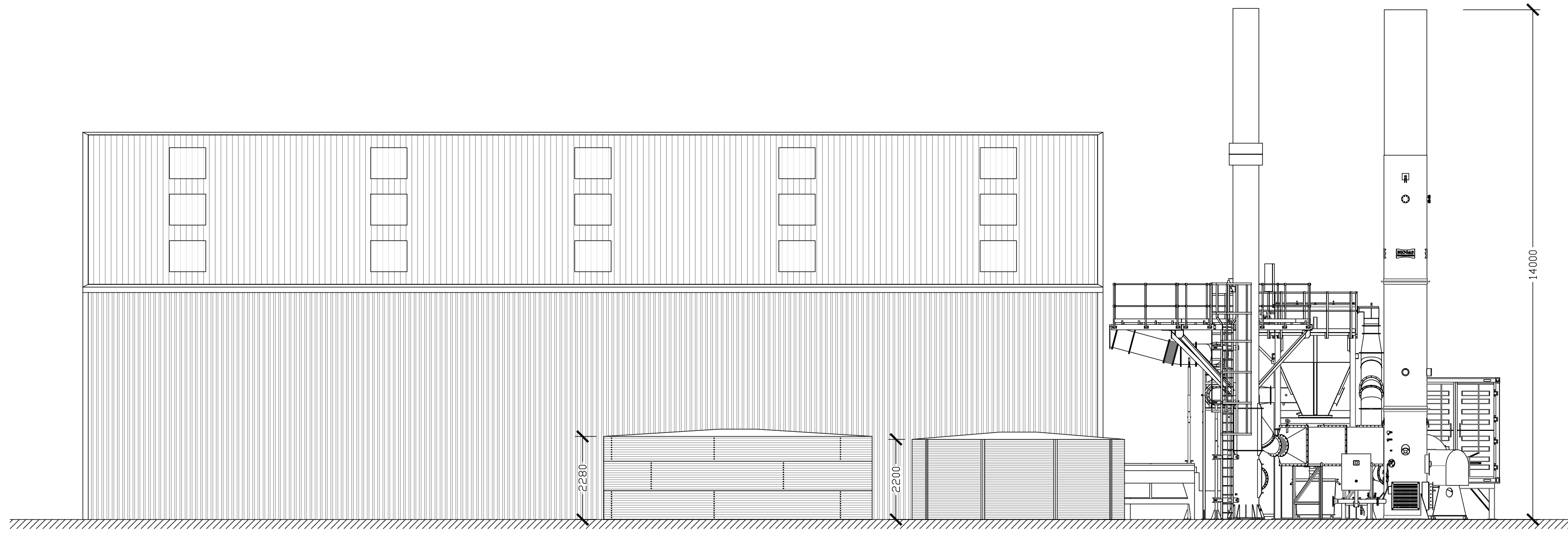

Figure 2: West-facing elevation

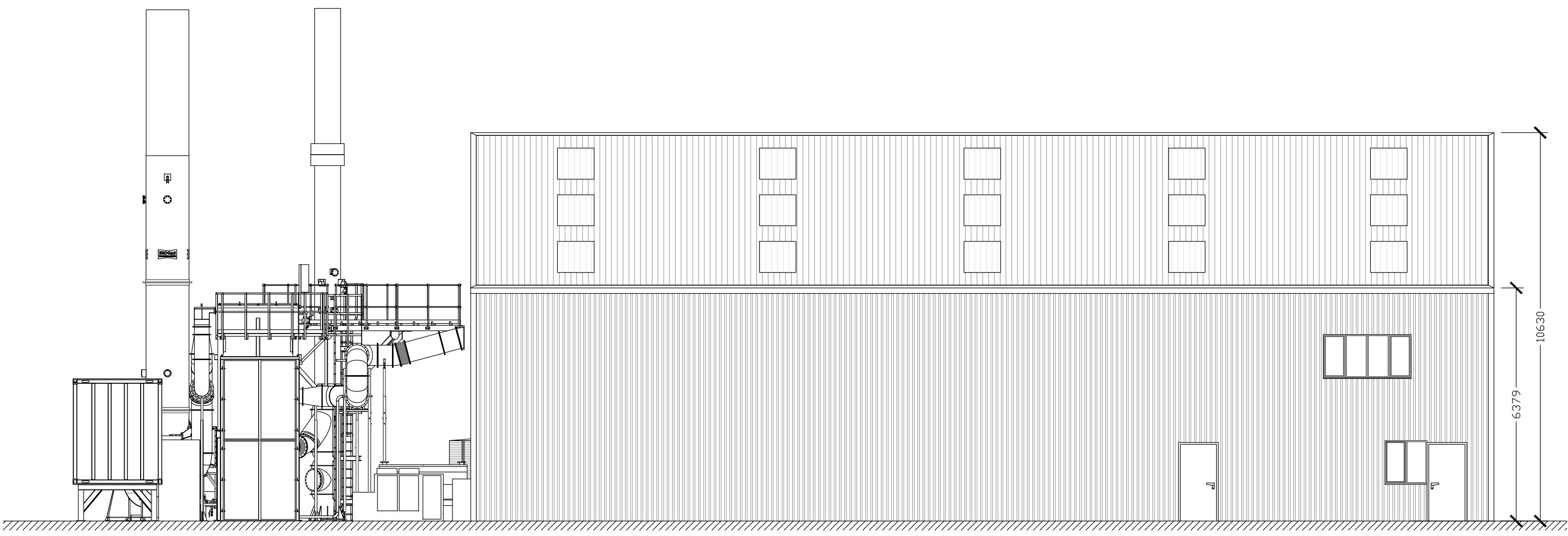

Figure 3: East-facing elevation

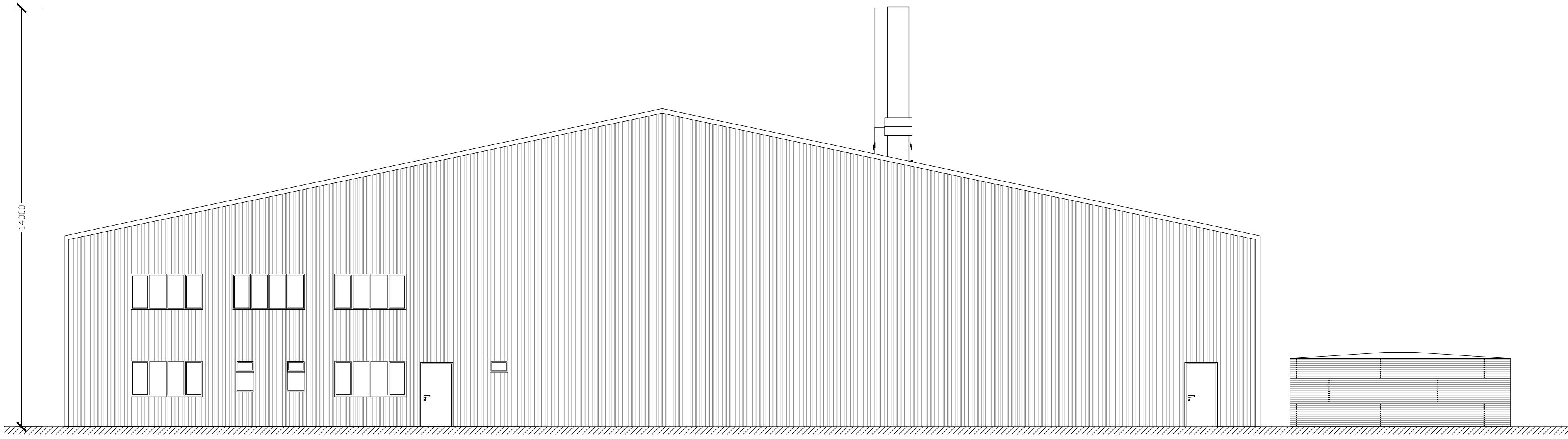

Figure 4: North-facing elevation

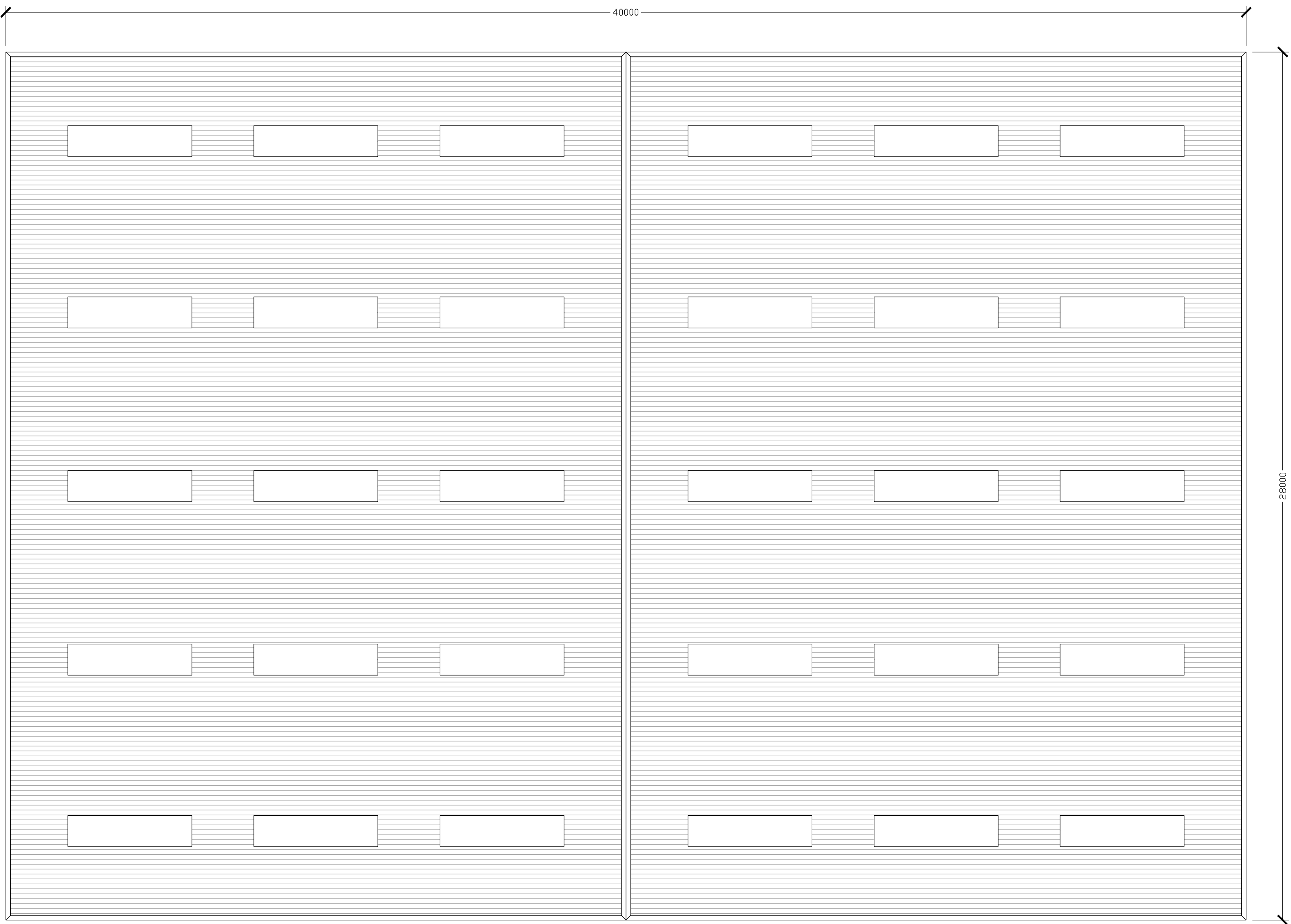

Figure 5: Roof plan

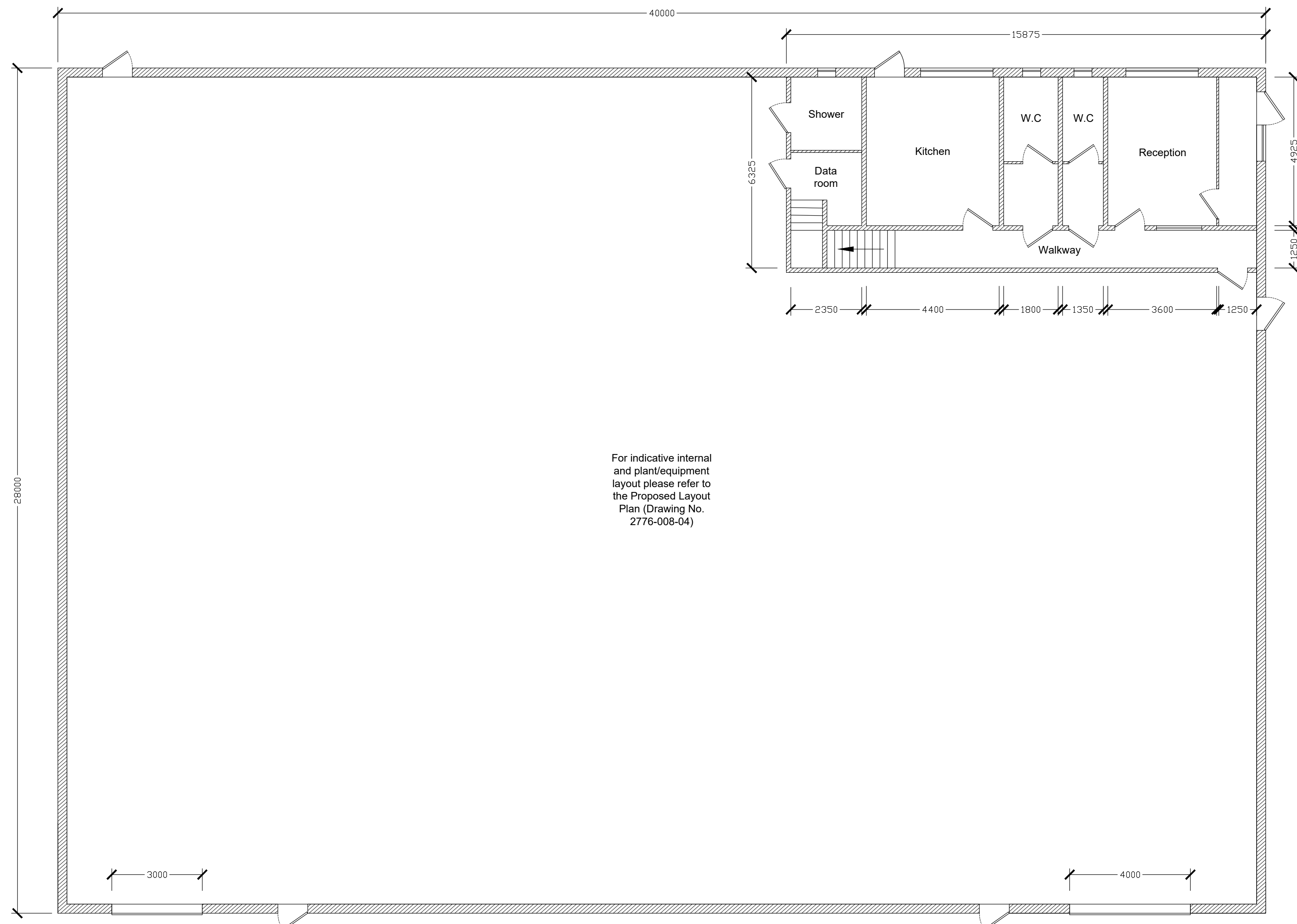

Figure 6: Ground floor plan

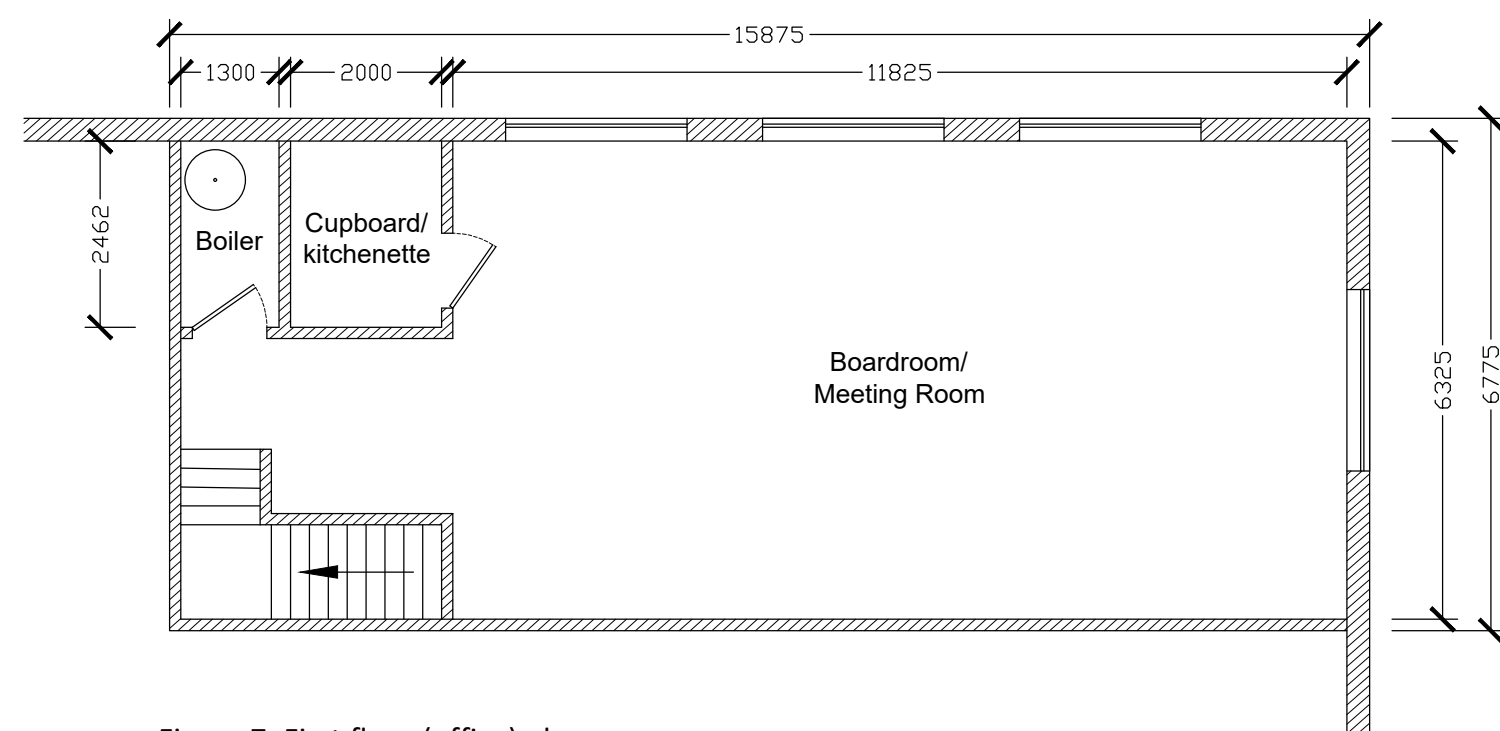
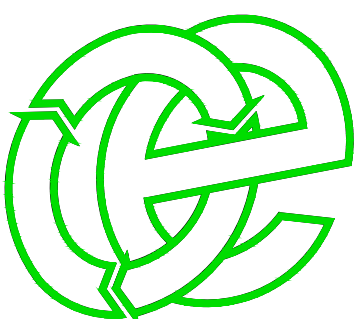

Figure 7: First floor (office) plan

Oaktree Environmental Ltd  
Waste, Planning and Environmental Consultants



DRAWING TITLE		
PROPOSED BUILDING DETAILS		
CLIENT		
Culzean WZE Limited		
PROJECT/SITE		
Proposed High Temperature Treatment Facility, Stopgate Lane, Simonswood		
SCALE @ A0	CLIENT NO	JOB NO
1:100	2776	008
DRAWING NUMBER	REV	STATUS
2776-008-06	B	Issued
DRAWN BY	CHECKED	DATE
RS	DTY	13.12.21

Lime House, Road Two, Winsford, Cheshire, CW7 3QZ  
t: 01606 558833 | e: sales@oaktree-environmental.co.uk