

NOTES  
Drawing for indication only. Dimensions given in millimetres (mm) unless otherwise specified.  
Roof details are shown on the Existing Site Layout Plan (Drawing No. 2776-008-03).  
Photos taken using Dji Mavic 2 Pro drone in November 2021 under Operational Authorisation from the CAA in the Specific Category (Operational Authorisation Reference 20210712).  
This drawing is copyright and property of Oaktree Environmental Ltd.

| REVISION HISTORY |          |       |                 |
|------------------|----------|-------|-----------------|
| Rev:             | Date:    | Init: | Description:    |
| -                | 08.12.21 | RS    | Initial drawing |

FIGURE 1: EXISTING NORTH-FACING ELEVATION

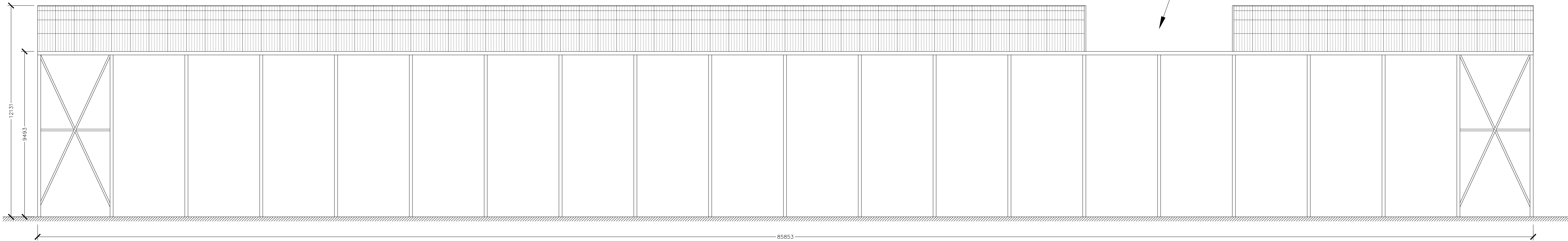

FIGURE 2: EXISTING SOUTH-FACING ELEVATION

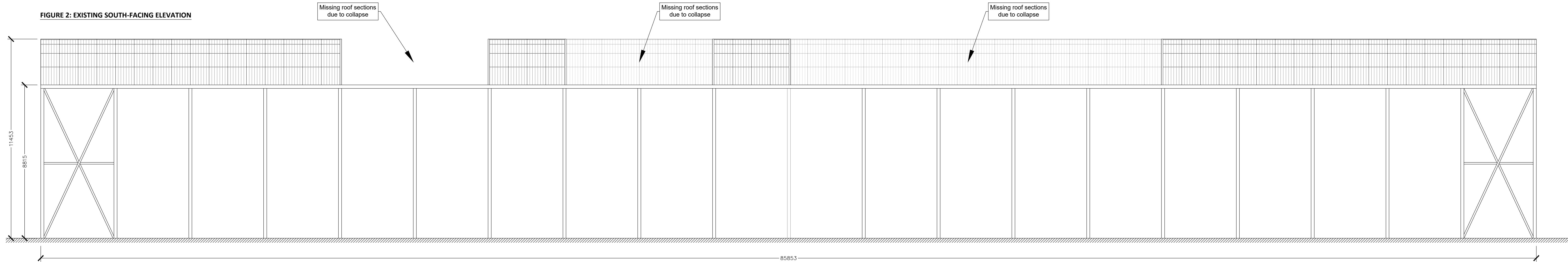

FIGURE 3: EXISTING WEST-FACING ELEVATION

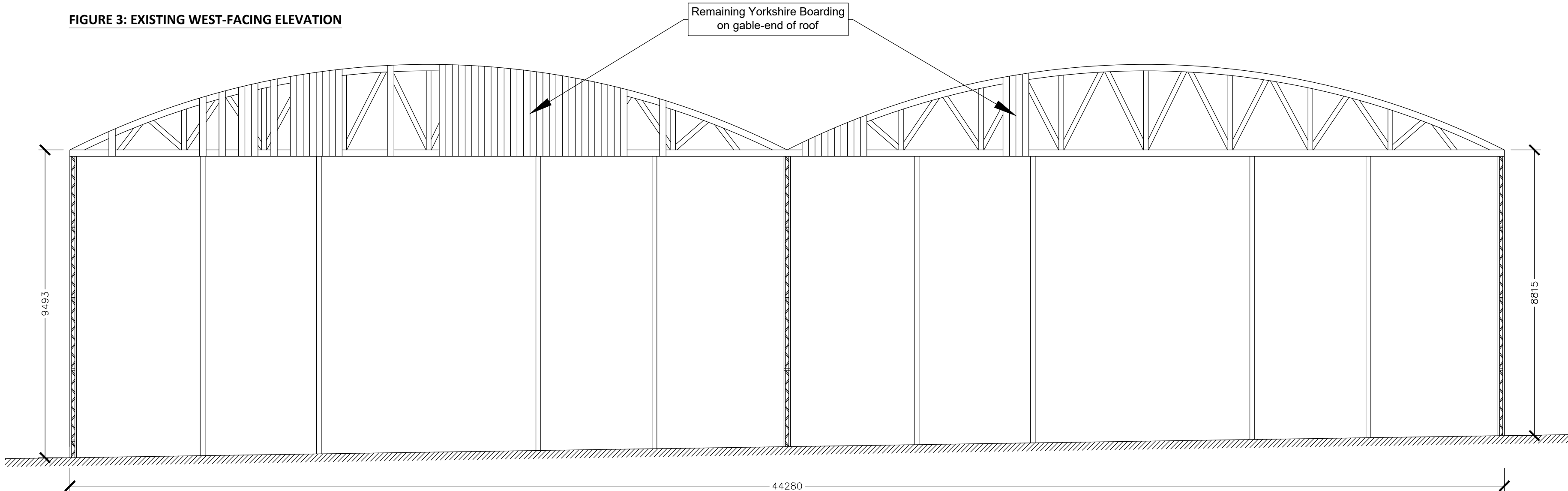

FIGURE 4: EXISTING EAST-FACING ELEVATION

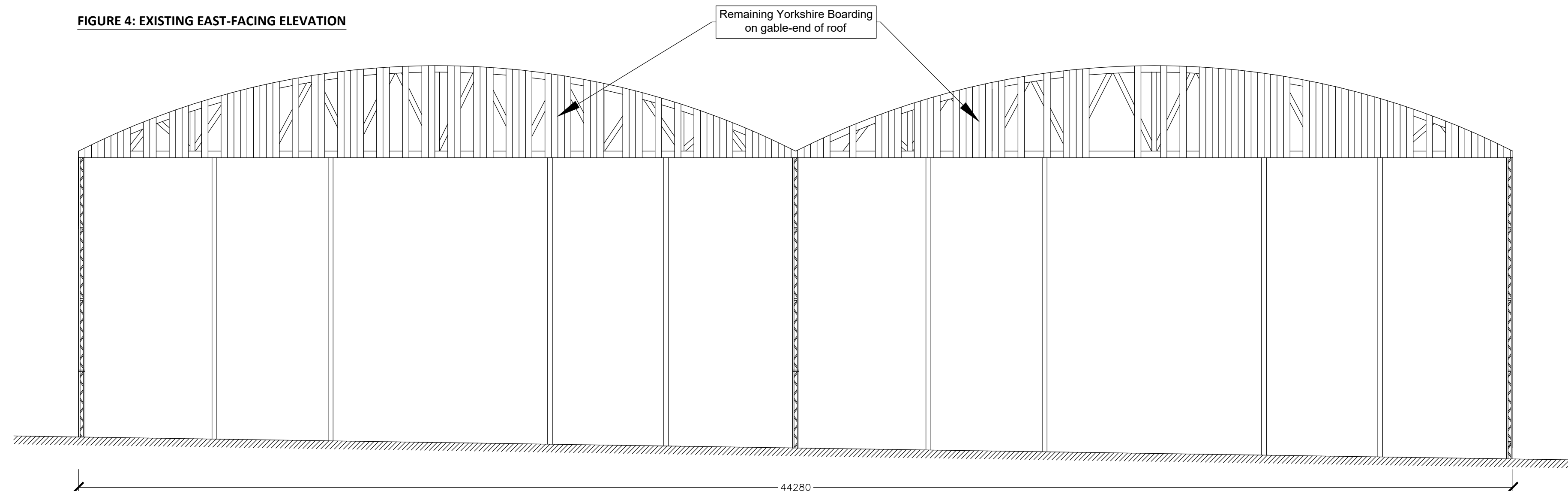
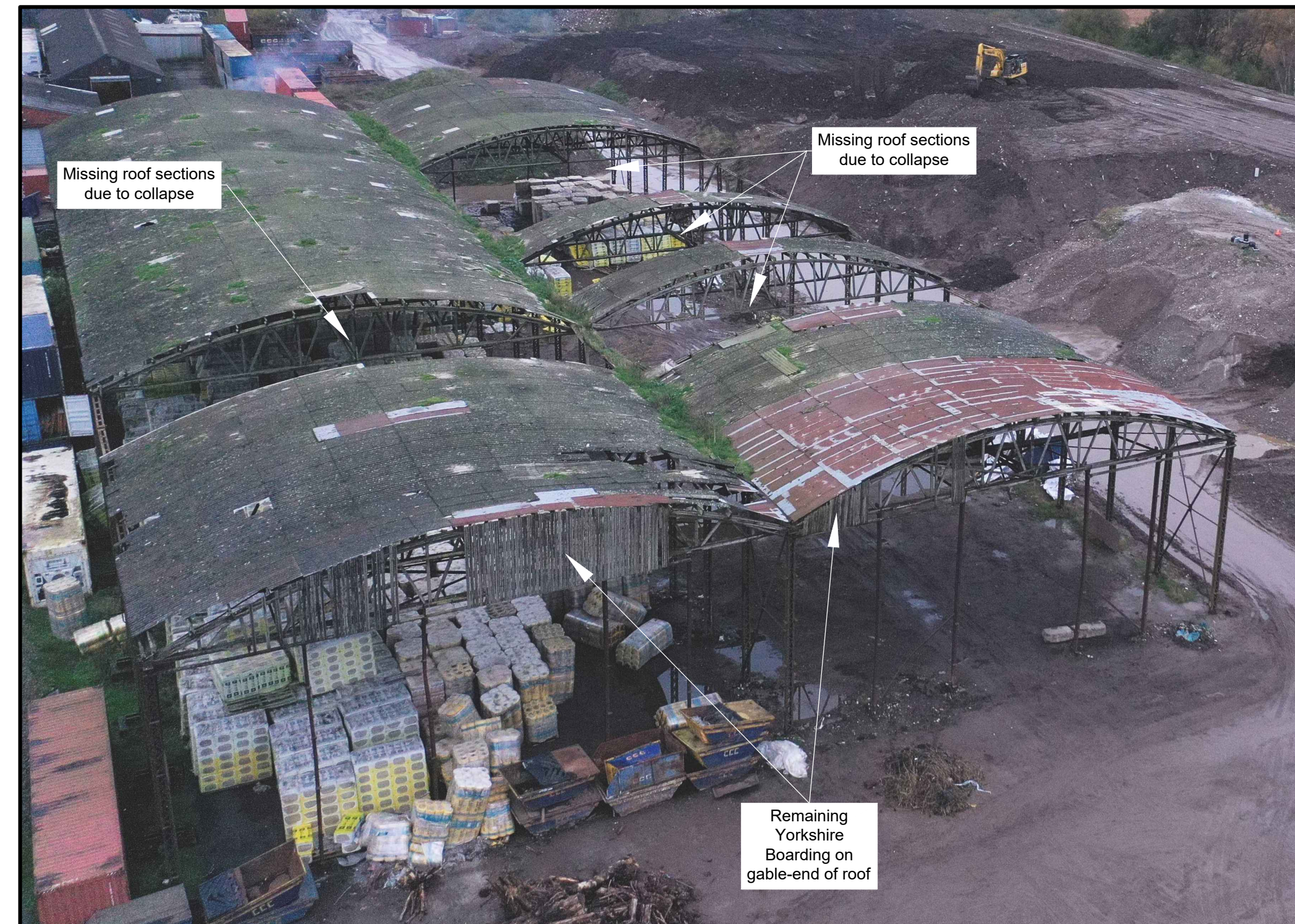

FIGURE 5: PHOTOGRAPH OF EXISTING BUILDING FROM SOUTH-WEST



FIGURE 5: PHOTOGRAPH OF EXISTING BUILDING FROM WEST



Oaktree Environmental Ltd  
Waste, Planning and Environmental Consultants

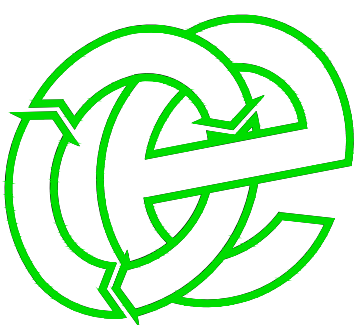

| DRAWING TITLE   |  |           |          |
|---|--|-----------|----------|
| EXISTING STORAGE BUILDING DETAILS   |  |           |          |
| CLIENT  |  |           |          |
| Culzean WZE Limited   |  |           |          |
| PROJECT/SITE  |  |           |          |
| Proposed High Temperature Treatment Facility, Stopgate Lane, Simonswood                                     |  |           |          |
| SCALE @ A3  |  | CLIENT NO | JOB NO   |
| 1:100   |  | 2776      | 008      |
| DRAWING NUMBER  |  | REV       | STATUS   |
| 2776-008-05   |  | -         | Issued   |
| DRAWN BY  |  | CHECKED   | DATE     |
| RS  |  | RS        | 08.12.21 |
| Lime House, Road Two, Winsford, Cheshire, CW7 3QZ<br>t: 01606 558833   e: sales@oaktree-environmental.co.uk |  |           |          |