

Ornamental shrub planting									Area:	95m ²
Species	Form	Pot vol	Height	Type	Habit	No. of breaks	Density (no./m ²)	Plot	16.1	
Cornus sanguinea 'Midwinter Fire'	Shrub	3L	30-40cm	CG	Bushy	3	3	15		
Euonymus fortunei 'Emerald Gaeity'	Shrub	3L	20-30cm	CG	Bushy	3	4	16		
Hypericum moserianum	Shrub	3L	20-30cm	CG	Bushy	3	4	27		
Lavandula angustifolia 'Munstead'	Shrub	2L	20-30cm	CG	Bushy	3	5	15		
Mahonia aquifolium 'Apollo'	Shrub	3L	20-30cm	CG	Bushy	3	3	15		
Olearia x haastii	Shrub	3L	30-40cm	CG	Bushy	3	3	90		
Photinia x fraseri 'Little Red Robin'	Shrub	3L	20-30cm	CG	Bushy	3		15		
Potentilla davurica 'Abbotswood'	Shrub	3L	20-30cm	CG	Bushy	3	3	36		
Potentilla 'Tangerine'	Shrub	3L	20-30cm	CG	Bushy	3		9		
Spiraea japonica 'Darts Red'	Shrub	2L	20-30cm	CG	Bushy	3	3	10		
Perennials and grasses									Total	248
Species	Form	Pot vol	Height	Type	Habit	No. of buds	Density (no./m ²)	Plot	16.1	
Bergenia 'Bressingham Ruby'	Perennial	2L	20-30cm	CG	-	4	5	47		
Bergenia 'Silberlicht'	Perennial	2L	20-30cm	CG	-	4	5	32		
Stachys byzantina	Perennial	2L	20-30cm	CG	-	4	6	12		
Total									91	

Amenity grassland (grass seed mix for general areas and making good)
 Mix: EG22C - Strong lawn grass mixture with clover
 Supplier: Emorsgate Seeds, www.wildseed.co.uk or similar approved
 Sowing Rate: 25g/m²

%	Species	Common name
2.375	Agrostis capillaris	Common Bent
2.375	Agrostis castellana	Highland Bent
47.5	Festuca rubra	Slender-creeping Red-fescue
23.75	Lolium perenne	Perennial Ryegrass
19	Poa pratensis	Smooth-stalked Meadow-grass
5	Trifolium repens	Small Leaved White Clover

Allotment reinstatement
 1 compost bin and shed relocated to allow for the works to be moved back. Exact location to be confirmed by the EA and allotment holders.

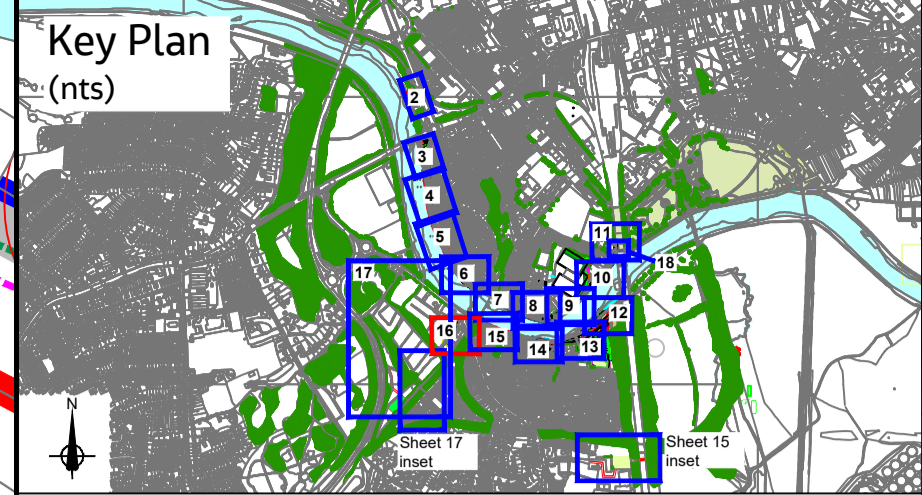
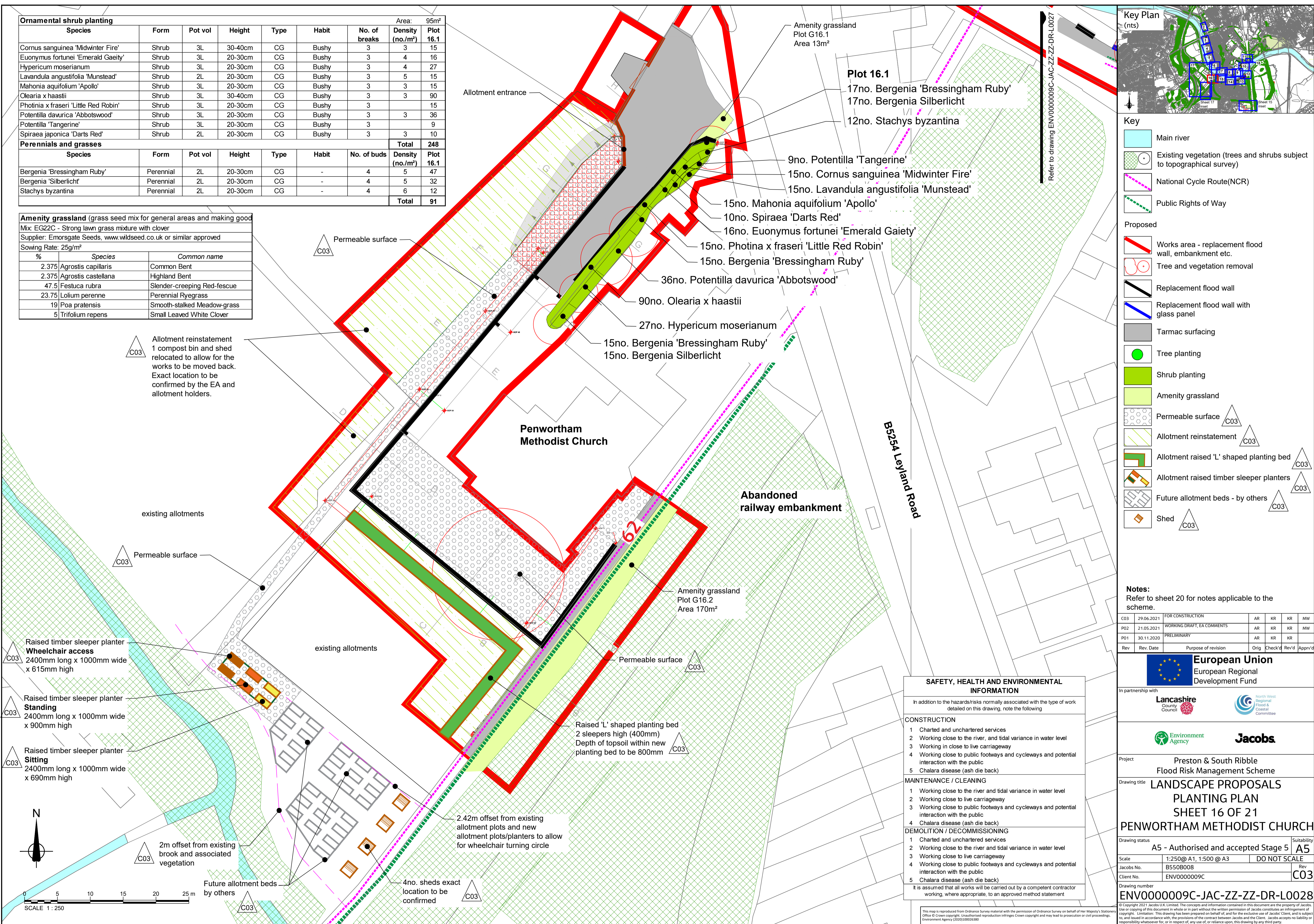

Key

- Main river
- Existing vegetation (trees and shrubs subject to topographical survey)
- National Cycle Route(NCR)
- Public Rights of Way

Proposed

- Works area - replacement flood wall, embankment etc.
- Tree and vegetation removal
- Replacement flood wall
- Replacement flood wall with glass panel
- Tarmac surfacing
- Tree planting
- Shrub planting
- Amenity grassland
- Permeable surface
- Allotment reinstatement
- Allotment raised 'L' shaped planting bed
- Allotment raised timber sleeper planters
- Future allotment beds - by others
- Shed

Notes:
 Refer to sheet 20 for notes applicable to the scheme.

Rev	Rev. Date	Purpose of revision	Orig	Check'd	Rev'd	Apprv'd
C03	29.06.2021	FOR CONSTRUCTION	AR	KR	KR	MW
P02	21.05.2021	WORKING DRAFT, EA COMMENTS	AR	KR	KR	MW
P01	30.11.2020	PRELIMINARY	AR	KR	KR	

SAFETY, HEALTH AND ENVIRONMENTAL INFORMATION

In addition to the hazards/risks normally associated with the type of work detailed on this drawing, note the following

CONSTRUCTION

- 1 Chartered and unchartered services
- 2 Working close to the river, and tidal variance in water level
- 3 Working in close to live carriageway
- 4 Working close to public footways and cycleways and potential interaction with the public
- 5 Chalara disease (ash die back)

MAINTENANCE / CLEANING

- 1 Working close to the river and tidal variance in water level
- 2 Working close to live carriageway
- 3 Working close to public footways and cycleways and potential interaction with the public
- 4 Chalara disease (ash die back)

DEMOLITION / DECOMMISSIONING

- 1 Chartered and unchartered services
- 2 Working close to the river and tidal variance in water level
- 3 Working close to live carriageway
- 4 Working close to public footways and cycleways and potential interaction with the public
- 5 Chalara disease (ash die back)

It is assumed that all works will be carried out by a competent contractor working, where appropriate, to an approved method statement

European Union
 European Regional Development Fund

In partnership with

Lancashire
 County Council

Jacobs
 North West Regional Flood & Coastal Committee

Environment Agency

Project: **Preston & South Ribble Flood Risk Management Scheme**

Drawing title: **LANDSCAPE PROPOSALS PLANTING PLAN SHEET 16 OF 21 PENWORTHAM METHODIST CHURCH**

Drawing status: **A5 - Authorised and accepted Stage 5** Suitability **A5**

Scale: **1:250@ A1, 1:500@ A3** DO NOT SCALE

Jacobs No. **B550B008** Rev **C03**

Client No. **ENV000009C**

Drawing number **ENV000009C-JAC-ZZ-ZZ-DR-L0028**

© Copyright 2021 Jacobs U.K. Limited. The concepts and information contained in this document are the property of Jacobs. Use or copying of this document in whole or in part without the written permission of Jacobs constitutes an infringement of copyright. Limitation: This drawing has been prepared on behalf of, and for the exclusive use of, Jacobs' Client, and is subject to, and issued in accordance with, the provisions of the contract between Jacobs and the Client. Jacobs accepts no liability or responsibility whatsoever for, or in respect of, any use of, or reliance upon, this drawing by any third party.

