

1 PAVEMENT TYPE TP1 - DESIGN CBR 2.5%
SCALE 1:10

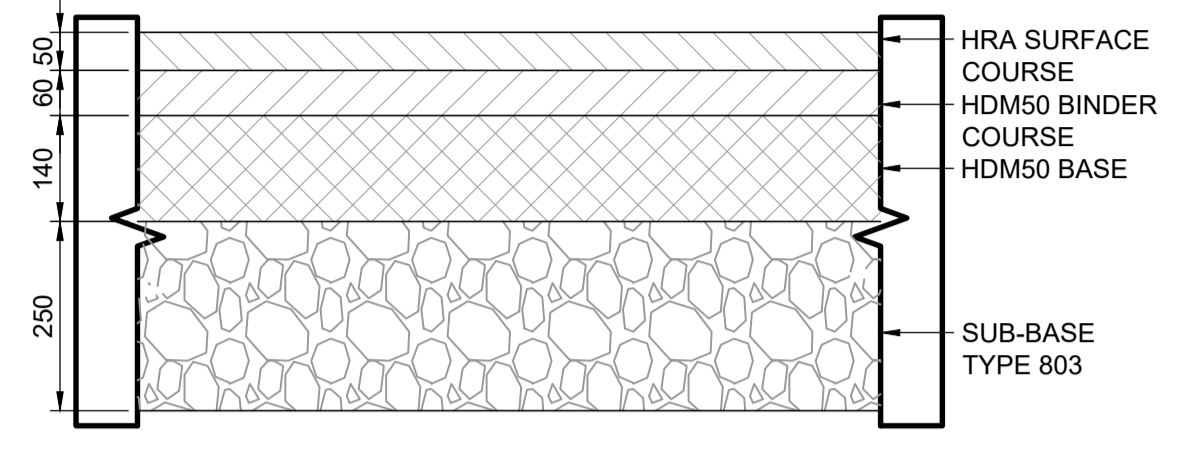

2 PAVEMENT TYPE TP2 - DESIGN CBR 5%
SCALE 1:10

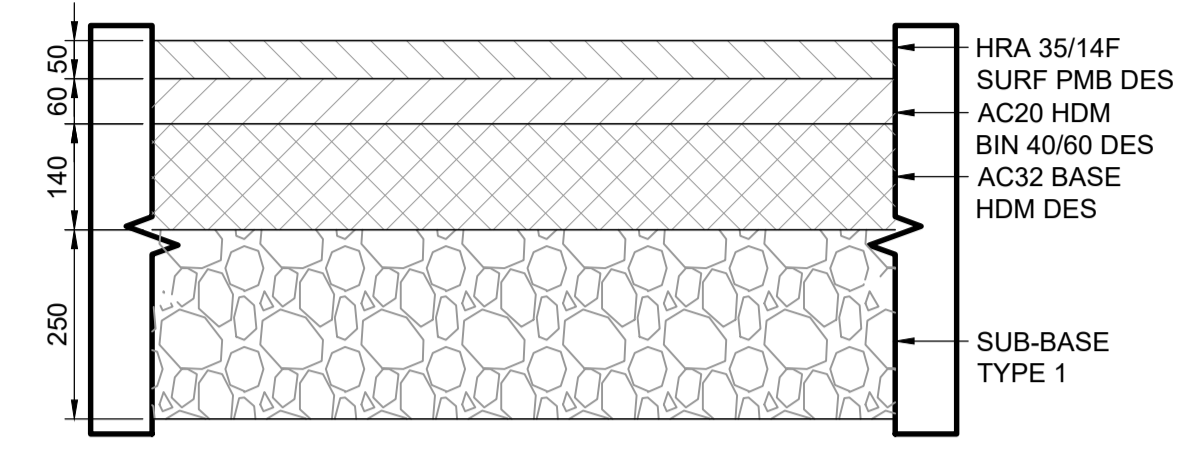

3 PAVEMENT TYPE TP2 - DESIGN CBR 10%
SCALE 1:10

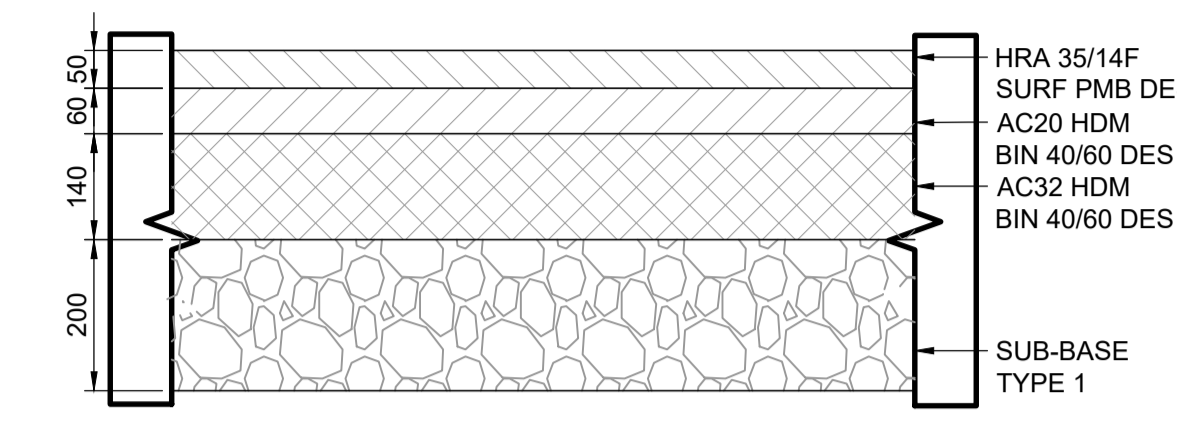

4 PAVEMENT TYPE TP3 - DESIGN CBR 15%
SCALE 1:10

- GENERAL NOTES**
- ALL DIMENSIONS ARE IN MILLIMETRES UNLESS OTHERWISE SPECIFIED.
 - DO NOT SCALE FROM THIS DRAWING. ALL DIMENSIONS MUST BE CHECKED / VERIFIED ON SITE.
- REFERENCES**
- ENV000009C-JAC-ZZ-41A-DR-PL-0001/0002/0003 AREA 1A GENERAL ARRANGEMENT PLAN SHEET 1/2/3 OF 3
 - ENV000009C-JAC-ZZ-41B-DR-PL-0001/0002/0003 AREA 1B GENERAL ARRANGEMENT PLAN SHEET 1/2/3 OF 3
 - ENV000009C-JAC-ZZ-41C-DR-PL-0001/0002/0003 AREA 1C GENERAL ARRANGEMENT PLAN SHEET 1 OF 1
 - ENV000009C-JAC-ZZ-42A-DR-PL-0001/0002/0003 AREA 2A GENERAL ARRANGEMENT PLAN 1/2 OF 2
 - ENV000009C-JAC-ZZ-42B-DR-PL-0001/0002/0003 AREA 2B GENERAL ARRANGEMENT PLAN 1/2/3 OF 3
 - ENV000009C-JAC-ZZ-42C-DR-PL-0001/0002/0003 AREA 2C MODIFICATIONS TO EXISTING CULVERT GA PLAN 1 OF 1

A bond coat in accordance with BS EN 13808 should be applied between all bound layers.
Bond coat should be applied at a rate of spread of :-

- at least 0.35 Kg/m² of residual binder for planned or milled surfaces
- at least 0.2 Kg/m² residual binder to newly laid or overlaying existing asphalt

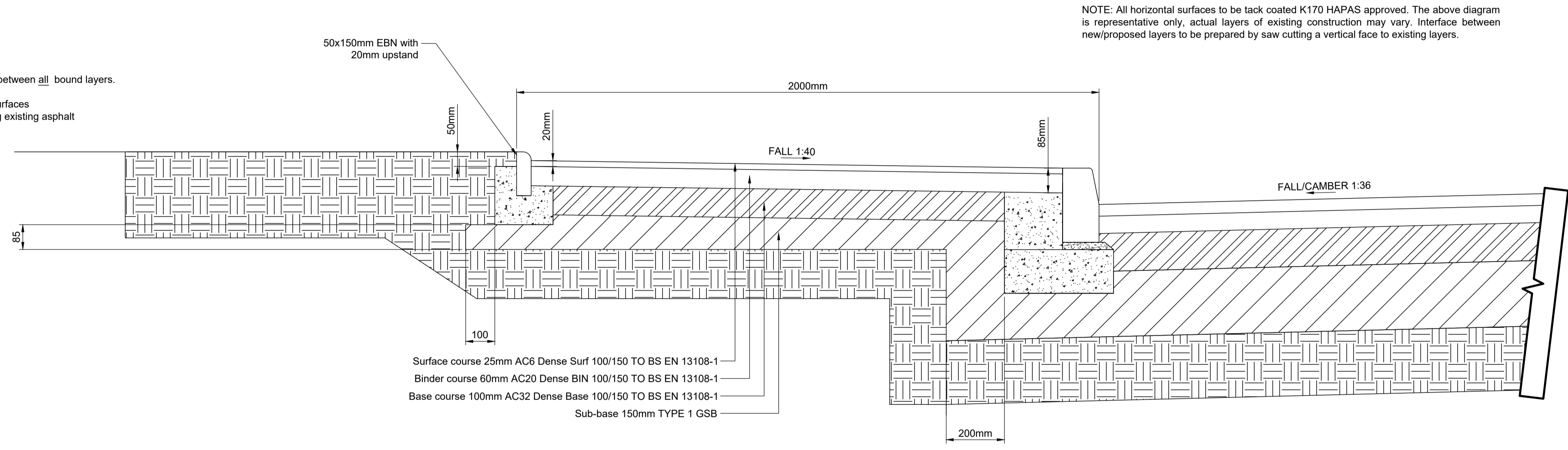

5 FOOTWAY CONSTRUCTION
SCALE 1:10

NOTE: All horizontal surfaces to be tack coated K170 HAPAS approved. The above diagram is representative only, actual layers of existing construction may vary. Interface between new/proposed layers to be prepared by saw cutting a vertical face to existing layers.

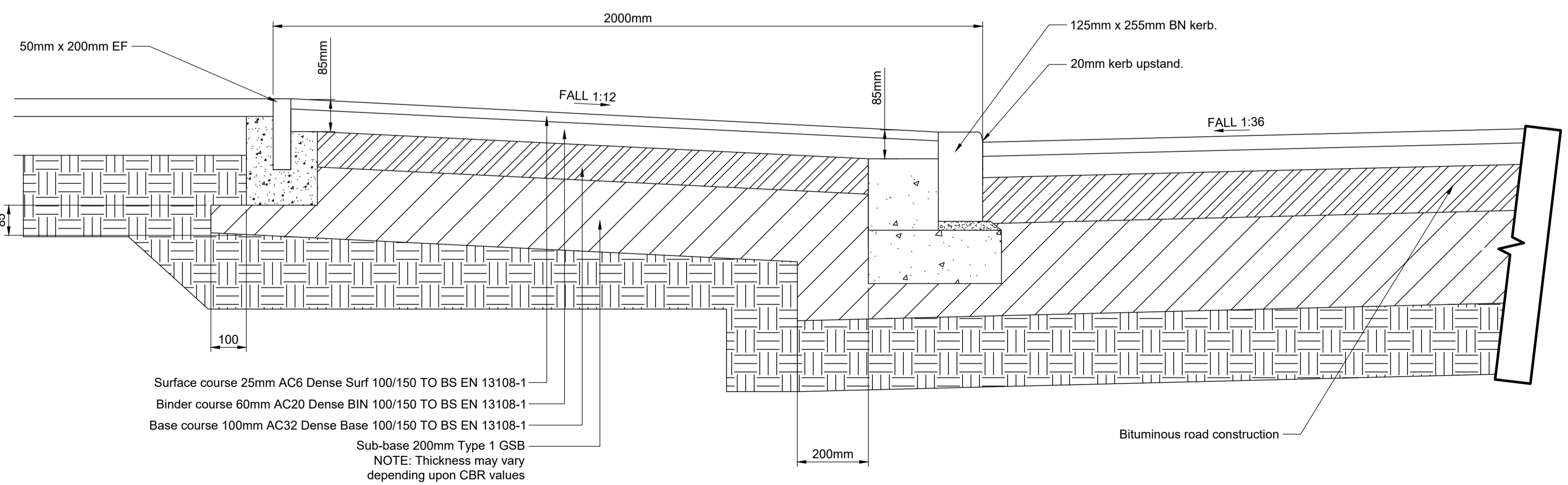

Sub-base 200mm Type 1 GSB	CBR VALUE	CAPPING LAYER THICKNESS	TYPE 1 GSB
NOTE: Thickness may vary depending upon CBR values	5% AND ABOVE	N/A	225mm
	2% > 5%	350mm	150mm
	- 2%	600mm	150mm

6 VEHICULAR CROSSING CONSTRUCTION
SCALE 1:10

A bond coat in accordance with BS EN 13808 should be applied between all bound layers.
Bond coat should be applied at a rate of spread of :-

- at least 0.35 Kg/m² of residual binder for planned or milled surfaces
- at least 0.2 Kg/m² residual binder to newly laid or overlaying existing asphalt

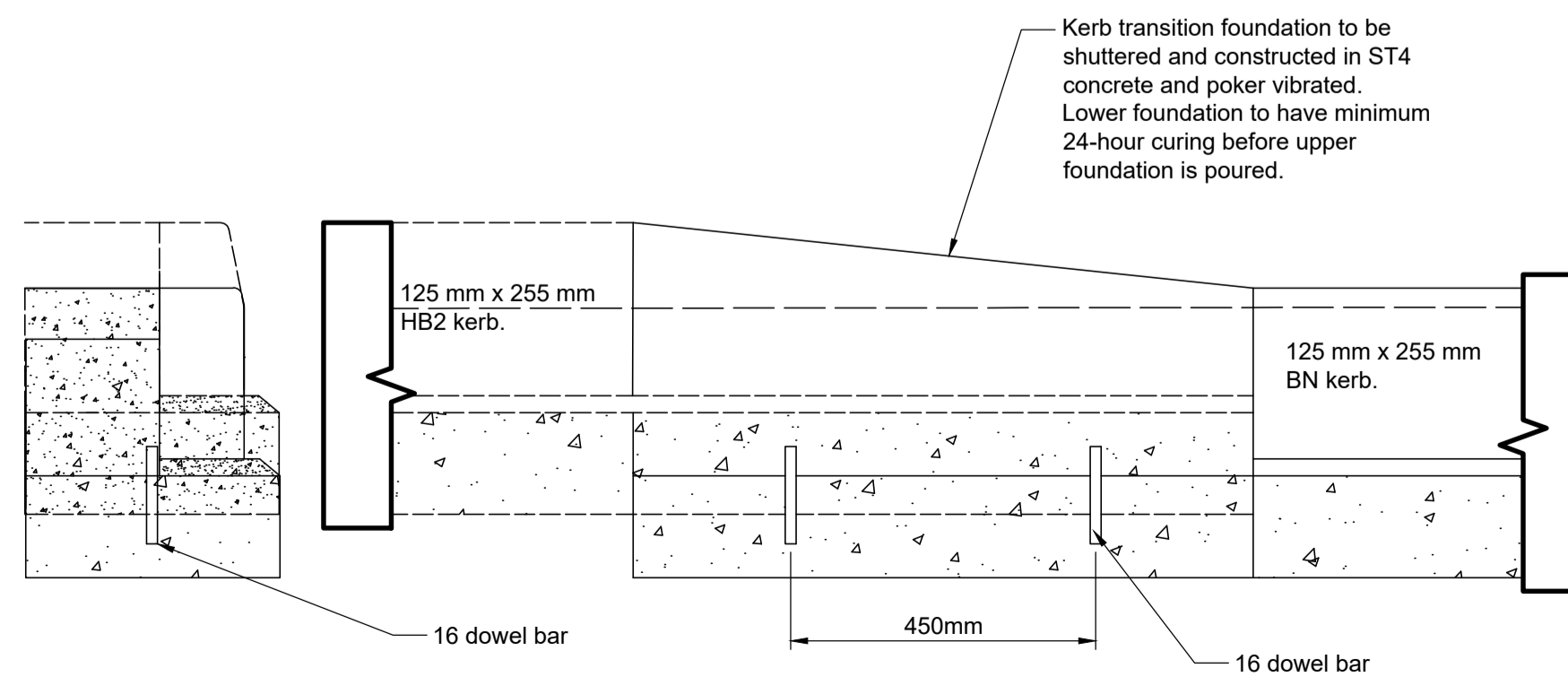

6 KERB FOUNDATION TRANSITION
SCALE 1:10

P01	2020-11-16	For Planning	TP	SP	NP	MW
Rev	Rev. Date	Purpose of revision	Orig	Check'd	Rev'd	Appr'd

European Union
European Regional Development Fund

In partnership with
Lancashire County Council

Environment Agency **Jacobs**

Project: **Preston & South Ribble Flood Risk Management Scheme**

Drawing title: **Highway Typical Details Sheet 1 of 2**

Drawing status: **S4 - Suitable for stage approval** Suitability **S4**

Scale: **@ A1** DO NOT SCALE

Jacobs No. **B550B008** Rev **P01**

Client No. **ENV000009C**

Drawing number: **ENV000009C-JAC-ZZ-00-DR-PL-0001**

© Copyright 2020 Jacobs U.K. Limited. The concepts and information contained in this document are the property of Jacobs. Use or copying of this document in whole or in part without the written permission of Jacobs constitutes an infringement of copyright. Limitation: This drawing has been prepared on behalf of, and for the exclusive use of, Jacobs Client, and is subject to, and issued in accordance with, the provisions of the contract between Jacobs and the Client. Jacobs accepts no liability or responsibility whatsoever for, or in respect of, any use of, or reliance upon, this drawing by any third party.

C:\pwworkdir\weineagency\jgiml_faronw\dms07431\ENV000009C-JAC-ZZ-00-DR-PL-0001.dwg - 11/16/2020 10:51:42 AM - A1Frame - FARONW