

1 Longitudinal Section CH 0.00 to 60.00
SCALE 1:100

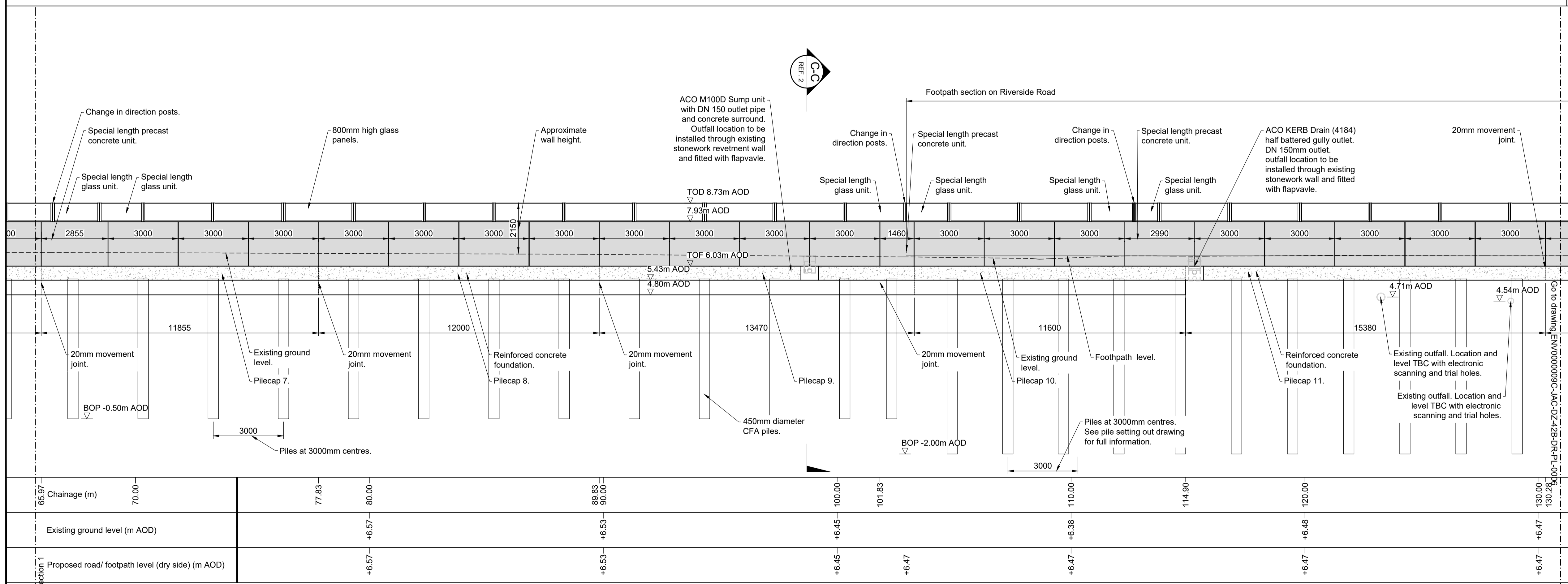

2 Longitudinal Section CH 60.00 to 130.00
SCALE 1:100

GENERAL NOTES

- ALL STRUCTURES SHOWN ARE NEW, UNLESS DENOTED AS EXISTING.

REFERENCES

- DRG ENV000009C-JAC-ZZ-42B-DR-PL-0001 AREA 2B GENERAL ARRANGEMENT PLAN SHEET 1 OF 3.
- DRG ENV000009C-JAC-DZ-42A-DR-PL-0001 AREA 2B SECTIONS AND DETAILS SHEET 1 OF 4.
- DRG ENV000009C-JAC-DZ-42B-DR-PL-0006/0007 AREA 2B LONGITUDINAL SECTION SHEET 2/3 OF 3.
- DRG ENV000009C-JAC-DG-42B-DR-PL-0001 AREA 2B CADENT GAS PIPE BRIDGE SECTIONS AND DETAILS.

LEGEND

- BOP=BOTTOM OF PILE
 - EGL=EXISTING GROUND LEVEL
 - FDL=FLOOD DEFENCE LEVEL
 - PGL=PROPOSED GROUND LEVEL
 - TOC=TOP OF CONCRETE
 - TOD=TOP OF DEFENCE
 - TOF=TOP OF FOUNDATION
 - TOP=TOP OF PILE
 - TOR=TOP OF RAILING
- CONCRETE FOUNDATION
 PRECAST CONCRETE WALL

P01	2020-11-16	For Planning	JS	CF	NP	MW
Rev	Rev. Date	Purpose of revision	Orig	Check'd	Rev'd	Apprv'd



Project Preston & South Ribble Flood Risk Management Scheme

Drawing title Area 2B Longitudinal Section Sheet 1 of 3

Drawing status	S4 - Suitable for stage approval	Suitability	S4
Scale	1:100 @ A1	DO NOT SCALE	
Jacobs No.	B550B008	Rev	
Client No.	ENV000009C	Rev	P01

Drawing number ENV000009C-JAC-DZ-42B-DR-PL-0005

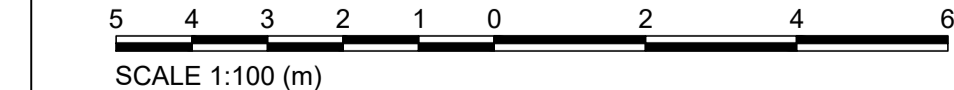

This map is reproduced from Ordnance Survey material with the permission of Ordnance Survey on behalf of Her Majesty's Stationery Office. © Crown copyright. Unauthorised reproduction infringes Crown copyright and may lead to prosecution or civil proceedings. Environment Agency (2020)100026380

C:\pw_workdir\weewagency\legint\miodunm\dm07431\ENV000009C-JAC-DZ-42B-DR-PL-0005.dwg - 11/16/2020 11:52:26 AM - profile 1 - MIODUNM