

**9 West Coast Main Line Railway Abutment Plan**  
SCALE 1:25

**10 Structural Tie-In Detail 3**  
SCALE 1:10

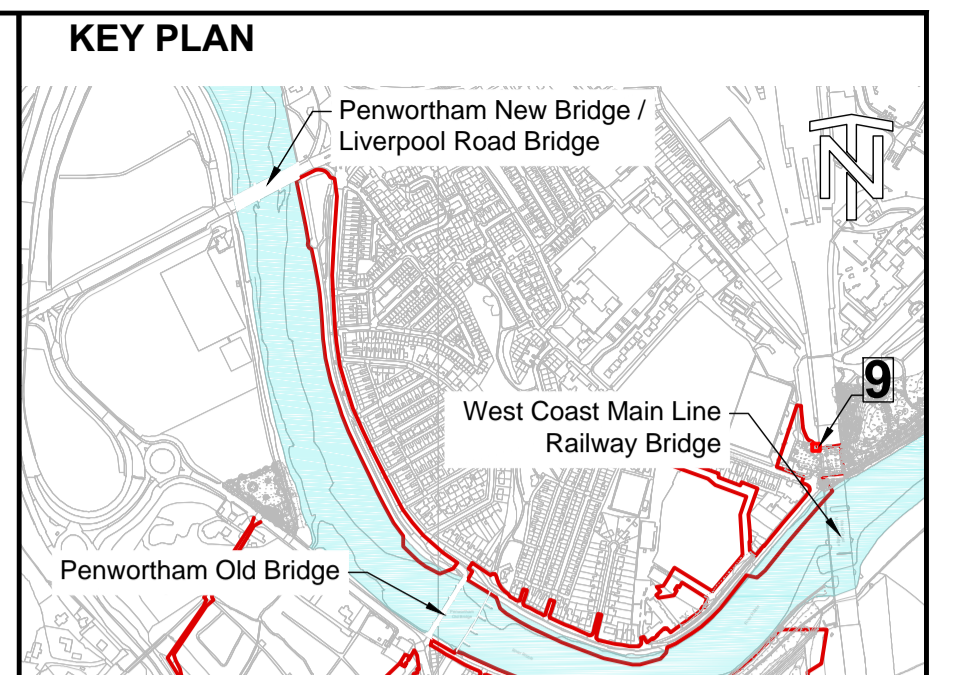
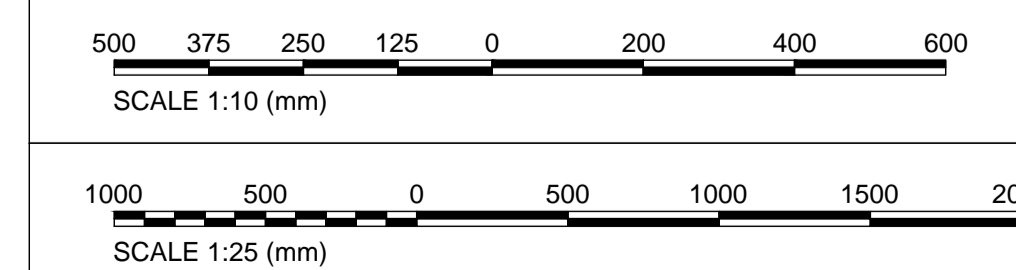
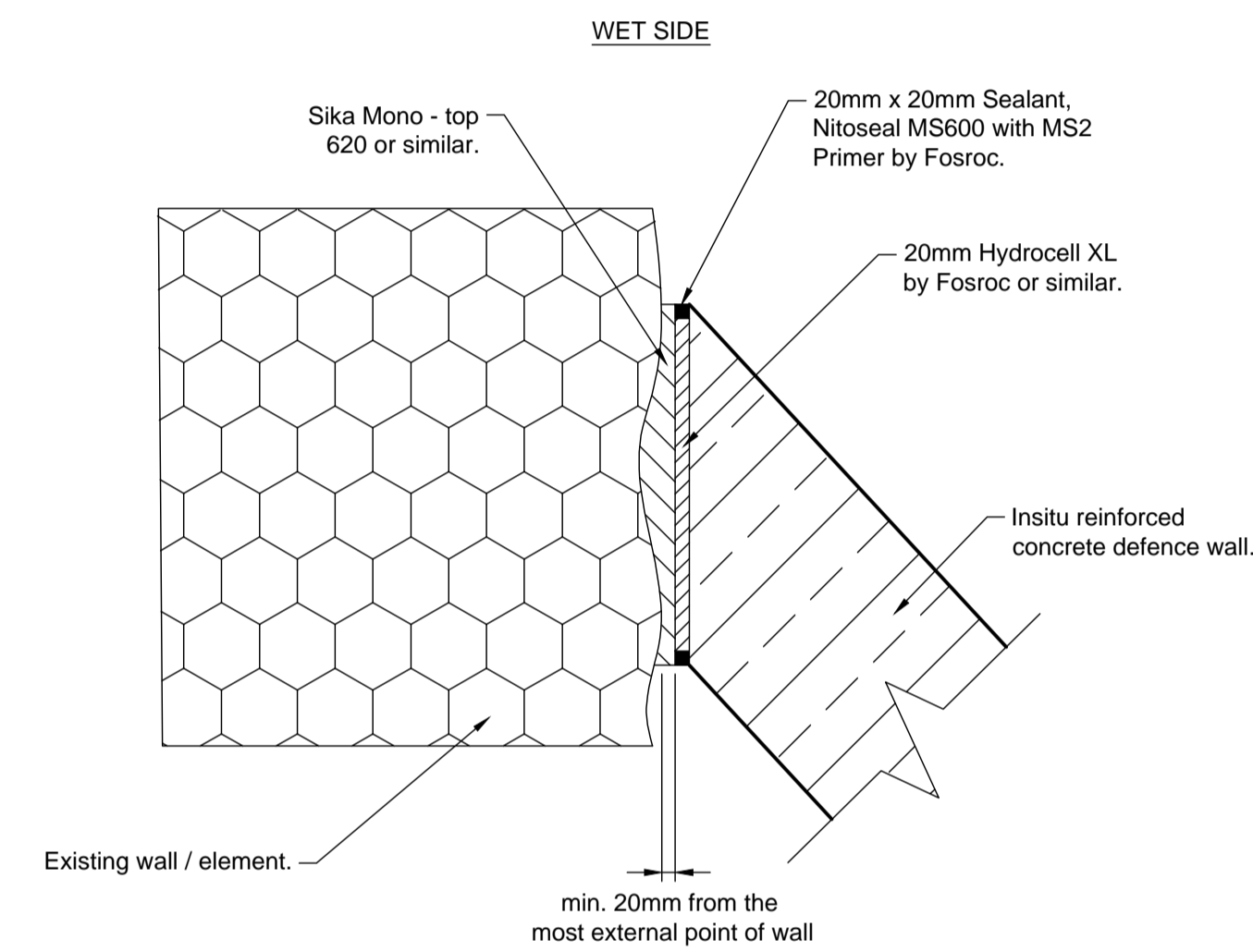

- GENERAL NOTES**
- ALL DIMENSIONS ARE IN MILLIMETRES UNLESS NOTED OTHERWISE.
  - FOR ALL NOTES REFER TO DRG ENV0000009C-JAC-ZZ-41C-DR-PL-0001 AREA 1C GENERAL ARRANGEMENT PLAN SHEET 1 OF 1.

- REFERENCES**
- ENV0000009C-JAC-ZZ-41C-DR-PL-0001 AREA 1C GENERAL ARRANGEMENT PLAN SHEET 1 OF 1.

- LEGEND**
- PRECAST CONCRETE WALL
  - EXISTING STRUCTURE
  - EXISTING FOOTPATH
  - FOUNDATION OUTLINE
  - LAND REQUIRED TO UNDERTAKE DEVELOPMENT
  - PILLARS

TOC=TOP OF CONCRETE  
TOD=TOP OF DEFENCE

POI	2020-11-16	For Planning	MF	APR	NP	MW
Rev	Rev. Date	Purpose of revision	Orig	Check'd	Rev'd	Apprv'd

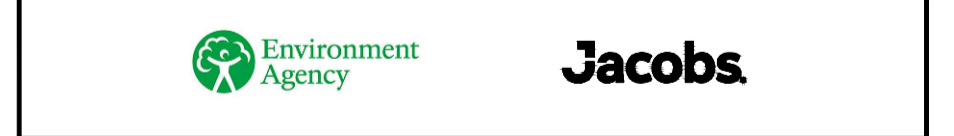

Project **Preston & South Ribble Flood Risk Management Scheme**

Drawing title **Area 1 Tie-in Details Sheet 3 of 3**

Drawing status **S4 - Suitable for stage approval** Suitability **S4**

Scale **@ A1 DO NOT SCALE**

Jacobs No. **B550B008** Rev  
Client No. **ENV0000009C** **P01**

Drawing number **ENV0000009C-JAC-DW-41X-DR-PL-0004**

© Copyright 2020 Jacobs U.K. Limited. The concepts and information contained in this document are the property of Jacobs. Use or copying of this document in whole or in part without the written permission of Jacobs constitutes an infringement of copyright. Limitation: This drawing has been prepared on behalf of, and for the exclusive use of Jacobs' Client, and is subject to, and issued in accordance with, the provisions of the contract between Jacobs and the Client. Jacobs accepts no liability or responsibility whatsoever for, or in respect of, any use of, or reliance upon, this drawing by any third party.