

1 Longitudinal Section CH 250.00 to 315.00
SCALE 1:100

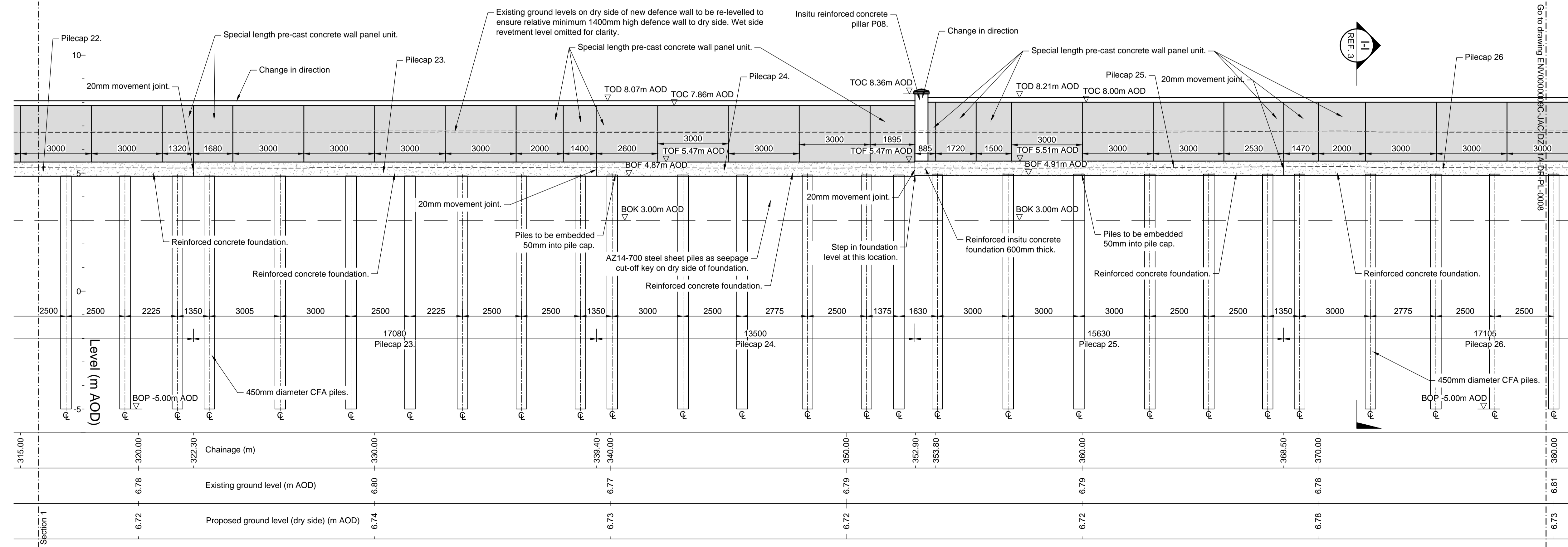

2 Longitudinal Section CH 315.00 to 380.00
SCALE 1:100

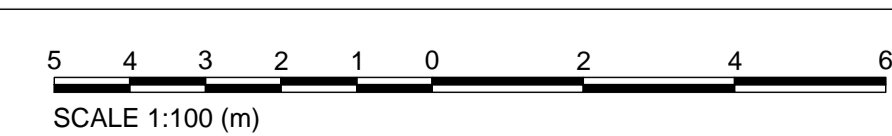

GENERAL NOTES

- FOR ALL OTHER NOTES REFER TO DRG ENV000009C-JAC-ZZ-41A-DR-PL-0002 AREA 1A GENERAL ARRANGEMENT PLAN SHEET 2 OF 3.
- LENGTHS OF PRECAST PANELS ARE ALONG CENTRELINE OF UNITS.

REFERENCES

- ENV000009C-JAC-ZZ-41X-DR-PL-0001 AREA 1 SITE LOCATION PLAN.
- ENV000009C-JAC-ZZ-41A-DR-PL-0001/0002/0003 AREA 1A GENERAL ARRANGEMENT PLAN SHEET 1/2/3 OF 3.
- ENV000009C-JAC-DZ-41A-DR-PL-0001/0002/0003/0004 AREA 1A SECTIONS AND DETAILS SHEET 1/2/3/4 OF 4.
- ENV000009C-JAC-DZ-41A-DR-PL-0005/0006/0008/0009 AREA 1A LONGITUDINAL SECTION SHEET 1/2/4/5 OF 5.
- ENV000009C-JAC-DW-41X-DR-PL-0001 AREA 1 WALL TYPICAL DETAILS.
- ENV000009C-JAC-ZZ-00-DR-PL-0001/0002 HIGHWAY STANDARD DETAILS SHEET 1/2 OF 2.
- ENV000009C-JAC-DW-41X-DR-PL-0002/0003 AREA 1 TIE-IN DETAILS SHEET 1/2 OF 3.

LEGEND

- BOF=BOTTOM OF FOUNDATION
 - BOK=BOTTOM OF SEEPAGE CUT-OFF KEY
 - BOP=BOTTOM OF PILE
 - TOC=TOP OF CONCRETE
 - TOD=TOP OF DEFENCE
 - TOF=TOP OF FOUNDATION
- CONCRETE FOUNDATION
 - PRECAST CONCRETE WALL
 - EXISTING GROUND/DEFENCE
 - PROPOSED DRY SIDE GROUND LEVEL
 - STEEL SHEET PILE SEEPAGE CUT-OFF

P01	2020-11-16	For Planning	JS	APR	NP	MW
Rev	Rev. Date	Purpose of revision	Orig	Check'd	Rev'd	Apprv'd
 European Union European Regional Development Fund			 Lancashire County Council			
 North West Regional Flood & Coastal Committee			 Environment Agency			
 Jacobs			Project Preston & South Ribble Flood Risk Management Scheme			
Drawing title Area 1A Longitudinal Section Sheet 3 of 5			Drawing status S4 - Suitable for stage approval Suitability S4			
Scale 1:100 @ A1 DO NOT SCALE			Rev P01			
Jacobs No. B550B008			Client No. ENV000009C			
Drawing number ENV000009C-JAC-DZ-41A-DR-PL-0007						

© Copyright 2020 Jacobs U.K. Limited. The concepts and information contained in this document are the property of Jacobs. Use or copying of this document in whole or in part without the written permission of Jacobs constitutes an infringement of copyright. Limitation: This drawing has been prepared on behalf of, and for the exclusive use of Jacobs' Client, and is subject to, and issued in accordance with, the provisions of the contract between Jacobs and the Client. Jacobs accepts no liability or responsibility whatsoever for, or in respect of, any use of, or reliance upon, this drawing by any third party.

C:\pw_workdir\weenvagency\egintL_studnjl\env000009C-JAC-DZ-41A-DR-PL-0007.dwg - 11/13/2020 12:53:41 PM - profile 1 - STUDNJI