

E-E Section E-E
REF.2 SCALE 1:50

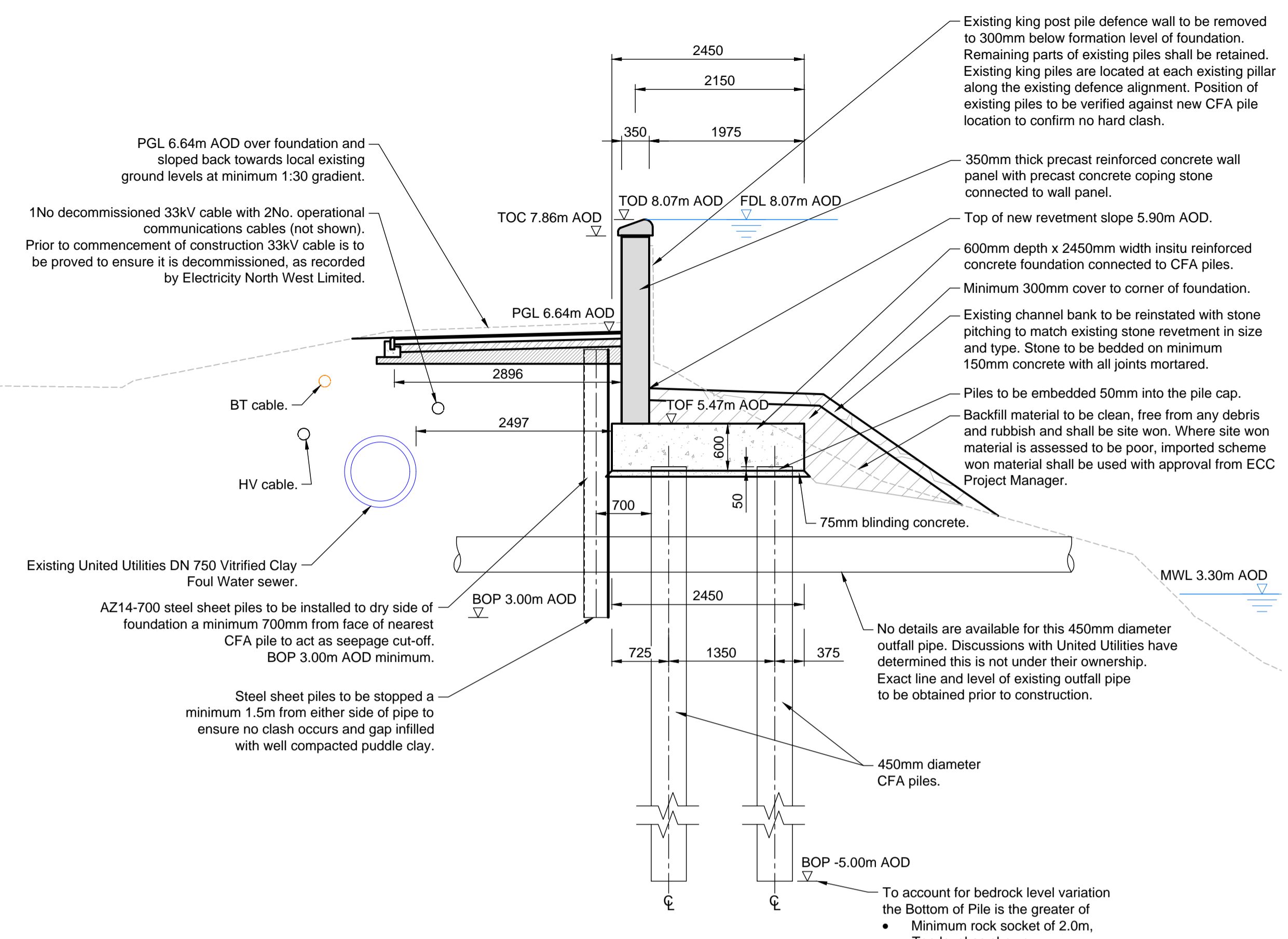

F-F Section F-F
REF.2 SCALE 1:50

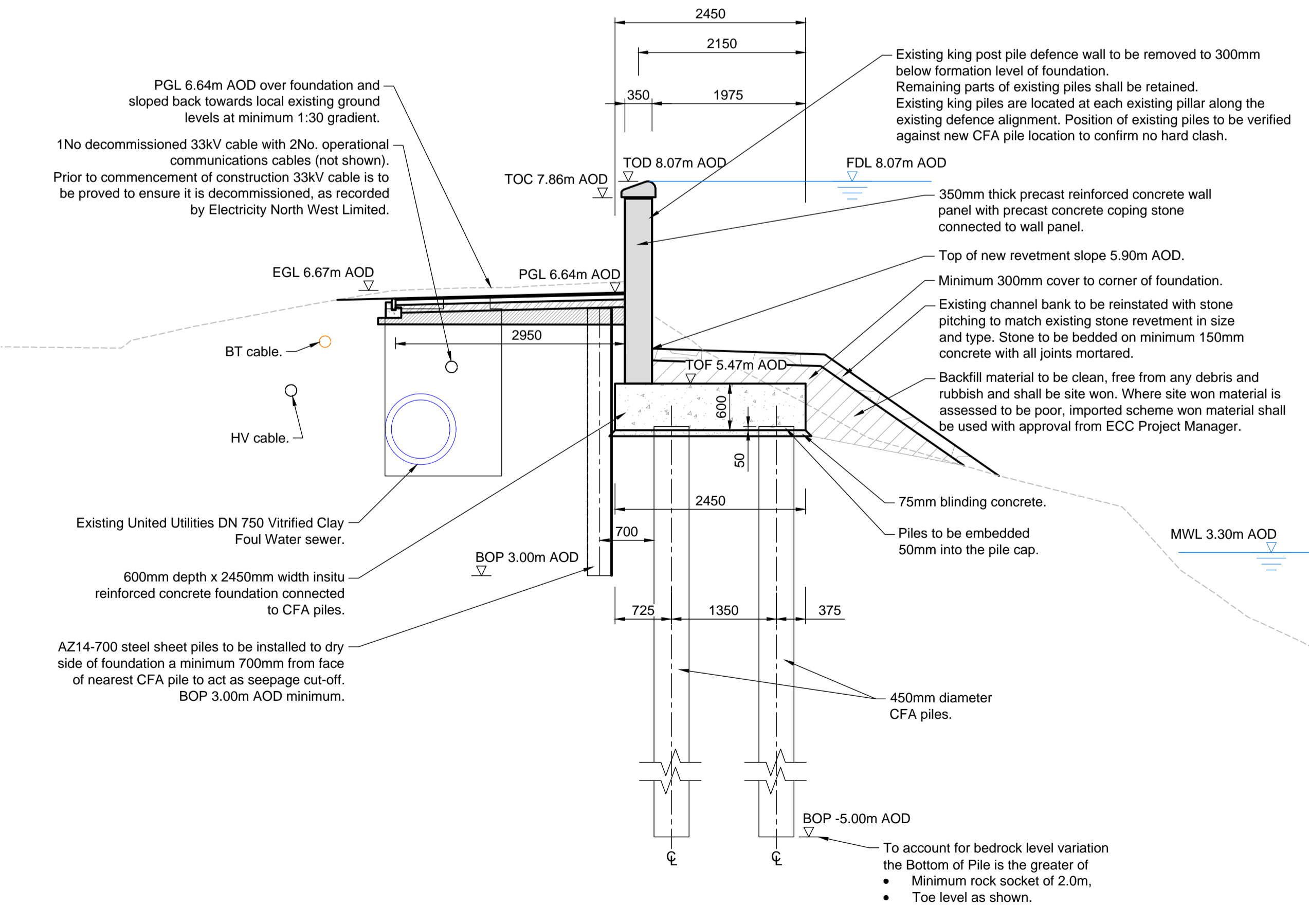

G-G Section G-G
REF.2 SCALE 1:50

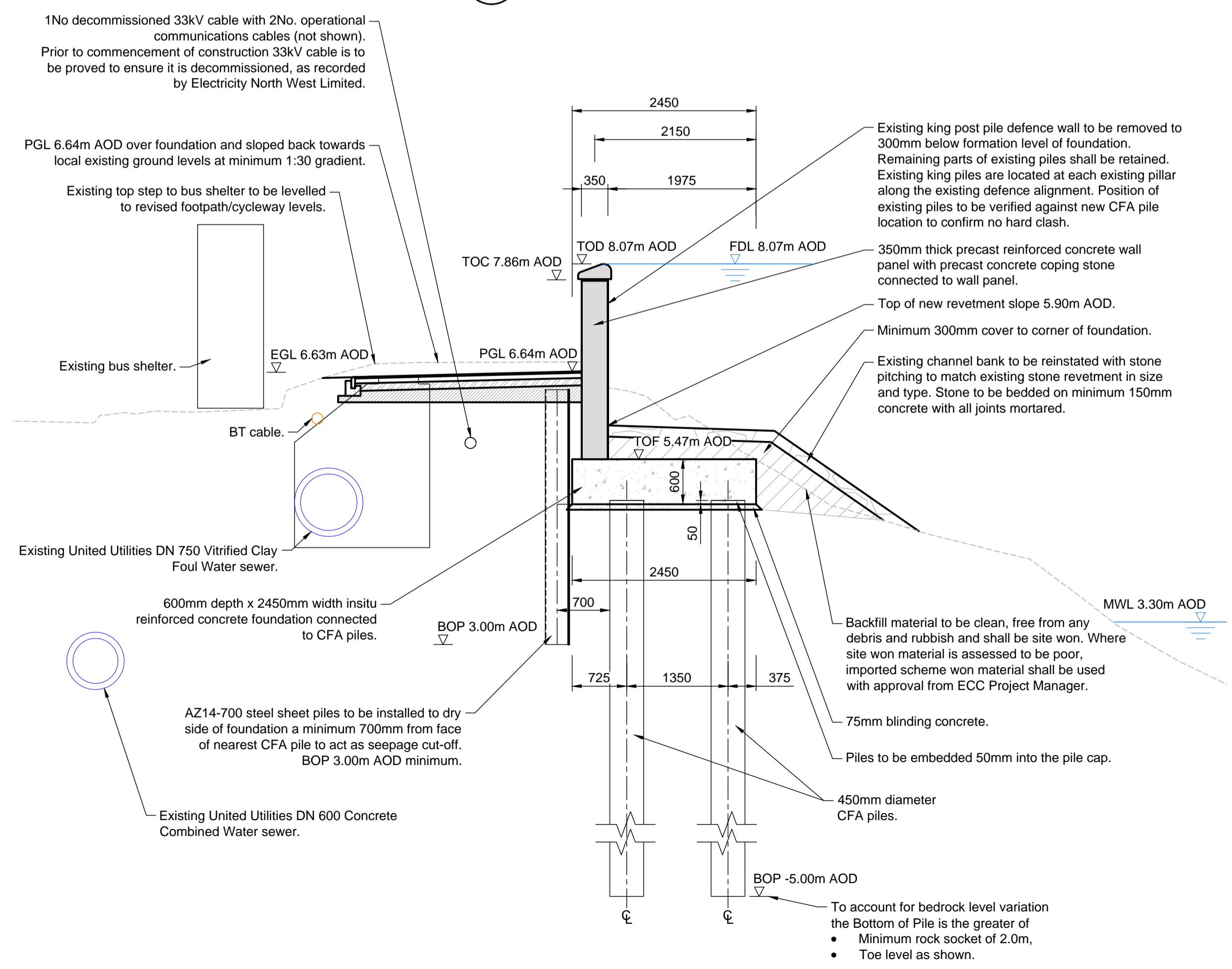

H-H Section H-H
REF.2 SCALE 1:50

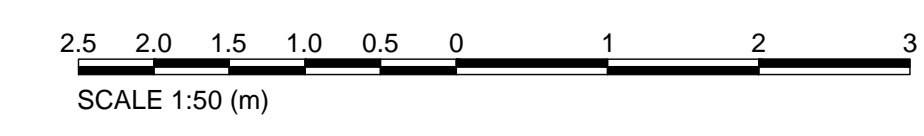

GENERAL NOTES

- FOR ALL NOTES REFER TO DRG ENV000009C-JAC-ZZ-41A-DR-PL-0001 AREA 1A GENERAL ARRANGEMENT PLAN SHEET 1 OF 3

REFERENCES

- ENV000009C-JAC-ZZ-41X-DR-PL-0001 AREA 1 SITE LOCATION PLAN.
- ENV000009C-JAC-ZZ-41A-DR-PL-0001/0002/0003 AREA 1A GENERAL ARRANGEMENT PLAN SHEET 1/2/3 OF 3.
- ENV000009C-JAC-DZ-41A-DR-PL-0001/0003/0004 AREA 1A SECTIONS AND DETAILS SHEET 1/3/4 OF 4.
- ENV000009C-JAC-DZ-41A-DR-PL-0005/0006/0007/0008/0009 AREA 1A LONGITUDINAL SECTION SHEET 1/2/3/4/5 OF 5.
- ENV000009C-JAC-DW-41X-DR-PL-0001 AREA 1 WALL TYPICAL DETAILS.
- ENV000009C-JAC-ZZ-00-DR-PL-0001/0002 HIGHWAY STANDARD DETAILS SHEET 1/2 OF 2.
- ENV000009C-JAC-DW-41X-DR-PL-0002/0003 AREA 1 TIE-IN DETAILS SHEET 1/2 OF 3.

LEGEND

- REINSTATEMENT OF STONE REVEMENT
- INSITU REINFORCED CONCRETE
- PRECAST CONCRETE
- BLINDING CONCRETE
- TARMAC SURFACE

- TOD=TOP OF DEFENCE
- TOC=TOP OF CONCRETE
- TOF=TOP OF FOUNDATION
- BOP=BOTTOM OF PILE
- FDL= FLOOD DEFENCE LEVEL
- PGL= PROPOSED GROUND LEVEL
- MWL= MEAN WATER LEVEL
- EGL= EXISTING GROUND LEVEL
- TOP=TOP OF PILLAR

Rev	Rev. Date	Purpose of revision	Orig	Check'd	Rev'd	Appr'd
P01	2020-11-16	For Planning	MS	APR	NP	MW



Project: Preston & South Ribble Flood Risk Management Scheme
Drawing title: Area 1A Sections and Details
Sheet 2 of 4

Drawing status	S4 - Suitable for stage approval	Suitability	S4
Scale	1:50 @ A1	DO NOT SCALE	
Jacobs No.	B550B008	Rev	
Client No.	ENV000009C	Rev	P01

Drawing number: ENV000009C-JAC-DZ-41A-DR-PL-0002
© Copyright 2020 Jacobs U.K. Limited. The concepts and information contained in this document are the property of Jacobs. Use or copying of this document in whole or in part without the written permission of Jacobs constitutes an infringement of copyright. Limitation: This drawing has been prepared on behalf of, and for the exclusive use of, Jacobs Client, and is subject to, and issued in accordance with, the provisions of the contract between Jacobs and the Client. Jacobs accepts no liability or responsibility whatsoever for, or in respect of, any use of, or reliance upon, this drawing by any third party.

C:\pwworkdir\weenvagency\egiml_mstoga\dmso7431\ENV000009C-JAC-DZ-41A-DR-PL-0002.dwg - 11/13/2020 15:12:22 PM - A1Frame - mstoga