MATERIAL KEY

1. Aluminium fascia with concealed gutter and matching perimeter profiled eaves – colour: bronze
2. Aluminium panelised soffit panels with integrated lighting – colour: bronze
3. Linear rooflight with aluminium framing – colour: dark grey
4. Inverted roof with stone ballast
5. Aluminium glazed curtain wall with manifestation – colour: dark grey
6. Aluminium sliding glazed doors integrated with curtain wall system – colour: dark grey
7. Aluminium glazed curtain wall with horizontal transom caps and opening lights – colour: dark grey
8. Aluminium framed glazed entrance doors with matching surround / reveal – colour: dark grey
9. Aluminium curtain wall with integrated opening lights – colour: dark grey
10. Individual aluminium window with integral opening lights and matching surround / reveal – colour: dark grey
11. PPC steel doors with matching recessed surround / reveal – colour: dark grey RAL 7010
12. PPC steel louvred doors with matching recessed surround / reveal – colour: dark grey RAL 7010
13. PPC steel roller shutter with matching recessed surround / reveal – colour: dark grey RAL 7010
14. Perforated slot aluminium rainscreen cladding with concealed intake/exhaust apertures – colour: dark grey
15. Flat aluminium rainscreen cladding with matching recessed surround adjoining adjacent window reveal – colour: dark grey
16. Vertical board-on-board timber cladding with natural finish
17. Stone gabion rainscreen wall with s/s clips and insulated concrete block backing – colour/mix: local sandstone to match adjacent retaining gabion walls.
18. Stone gabion retaining wall – colour/mix: local sandstone to match adjacent gabion rainscreen (refer to landscape architect and C&S engineer for details)
19. Stone gabion perimeter edge wall to head of retaining wall / bund (refer to landscape architect and C&S engineer for details)
20. CHS steel column with metallic painted finish – colour: bronze metallic (refer to C&S Engineer documentation for details)
21. Polymer tip-up spectator seating with integral galvanised steel support rails – colour: light grey
22. Pre cast concrete spectator viewing terrace steps (refer to landscape architect for details)
23. Pre cast concrete spectator viewing terrace (refer to landscape architect for details)
24. Grassed landscape spectator viewing slope (refer to landscape architect for details)
25. Fine turf cricket pitch (refer to pitch specialist documentation for details)
26. Vertical board-on-board timber fence with natural finish

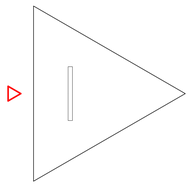

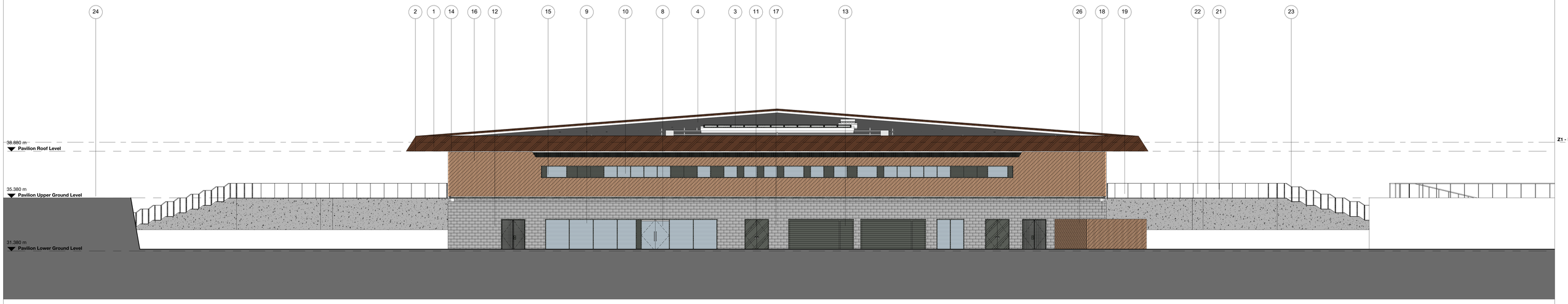

West Elevation
1 : 100

1)

2)
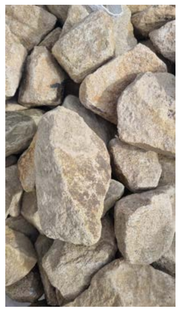

3)

1) Roofing Material - SikaRoof® River Stone 20/40 UK

2) Gabion Material - Stone - Natural

3) Gabion Material - Stone - Clean

0m 2m 4m 6m 8m 10m
SCALE 1:100

BUILDING DESIGN PARTNERSHIP SHALL HAVE NO RESPONSIBILITY FOR ANY USE MADE OF THIS DOCUMENT OTHER THAN FOR THAT WHICH IT WAS PREPARED AND ISSUED.

ALL DIMENSIONS SHOULD BE CHECKED ON SITE.

DO NOT SCALE FROM THIS DRAWING

ANY DRAWING ERRORS OR DIVERGENCIES SHOULD BE BROUGHT TO THE ATTENTION OF BUILDING DESIGN PARTNERSHIP AT THE ADDRESS SHOWN BELOW.

DRAWINGS SHALL BE READ IN CONJUNCTION WITH THE FOLLOWING BEFORE WORK COMMENCES:
- THE CDM DESIGN ISSUES REGISTER
- THE BDP RISK SERIES OF DRAWINGS
- THE PROJECT CDM RISK REGISTER

NOTES

REVISION	DESCRIPTION	DRAWN	CHECKED	DATE
P00	First Issue	AB	AC	24/05/2021
P01	RIBA Stage 2 Interim Issue	AB	AC	30/07/2021
P02	Graphics Update	AB	AC	04/08/2021
P03	Pavilion Layout Updated	AB	AC	08/12/2021
P04	General Update	AB	AC	06/01/2022
P05	General Update	AB	AC	21/01/2022
P06	Pavilion Update	AB	AC	11/02/2022
P07	General Update	AB	AC	05/05/2022
P08	Issued for Planning	AB	AC	29/07/2022

KEYPLAN

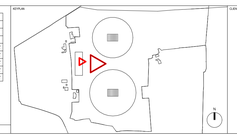

CLIENT

ERIC WRIGHT CONSTRUCTION
THAT'S IT – THINK TIMBER FIRST

Lancashire County Council

11 Ducie Street
PO Box 85
Piccadilly Basin
Manchester
M60 3JA
United Kingdom

T +44 (0)161 828 2200
www.bdp.com

BDP.

PROJECT TITLE: Woodcock Estate

BDP JOB NUMBER: P3000932

DRAWING TITLE: West Elevation

SCALE: @ A0 1 : 100

DATE FIRST ISSUED: 29/04/21

DRAWING No: WDK-BDP-Z1-XX-DR-A-00-0013

REVISION: P08

C:\REVIT_LOCAL\JSSZWEB-BDP-NX-ZZ.MD-A-0000 - Container_adam.bremner16899.rvt