

MATERIAL KEY

1. 5m high timber acoustic fence to practice nets area with matching gates
2. Painted steel portal frame
3. Transparent polycarbonate roof panels
4. Cover flaps overlapping fence panels
5. 2.4m high weldmesh fence with matching gates
6. 4.5m high tension wire net system

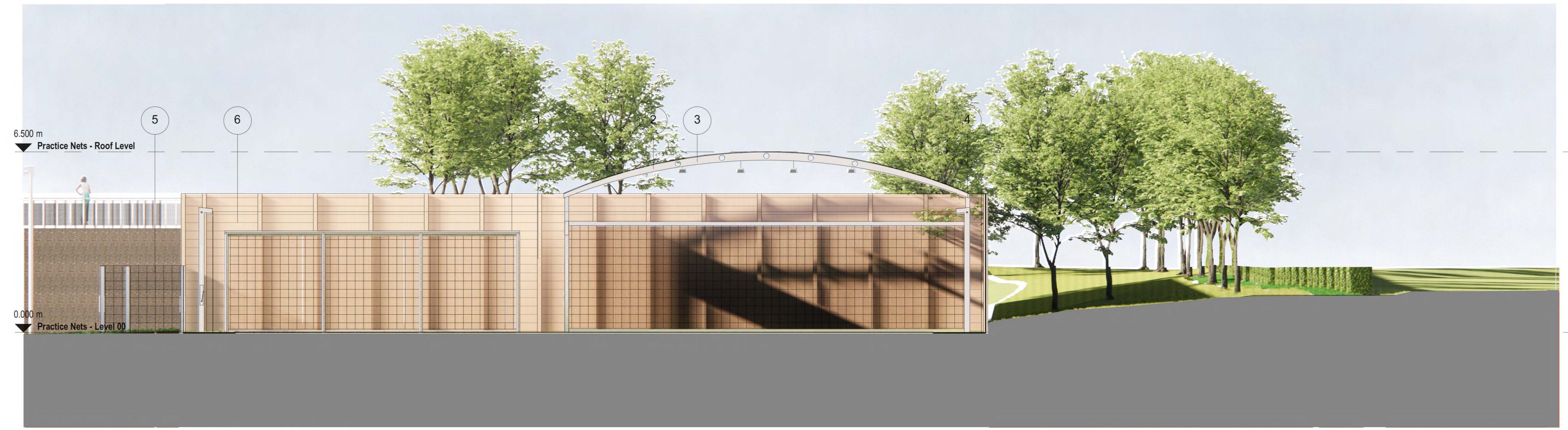

Practice Nets - North Elevation
1 : 100

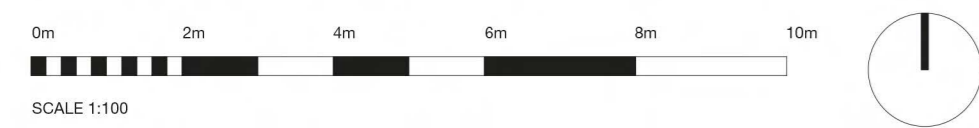
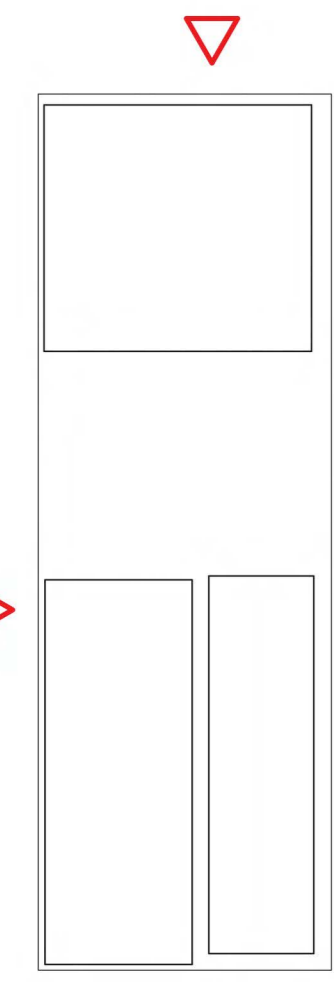
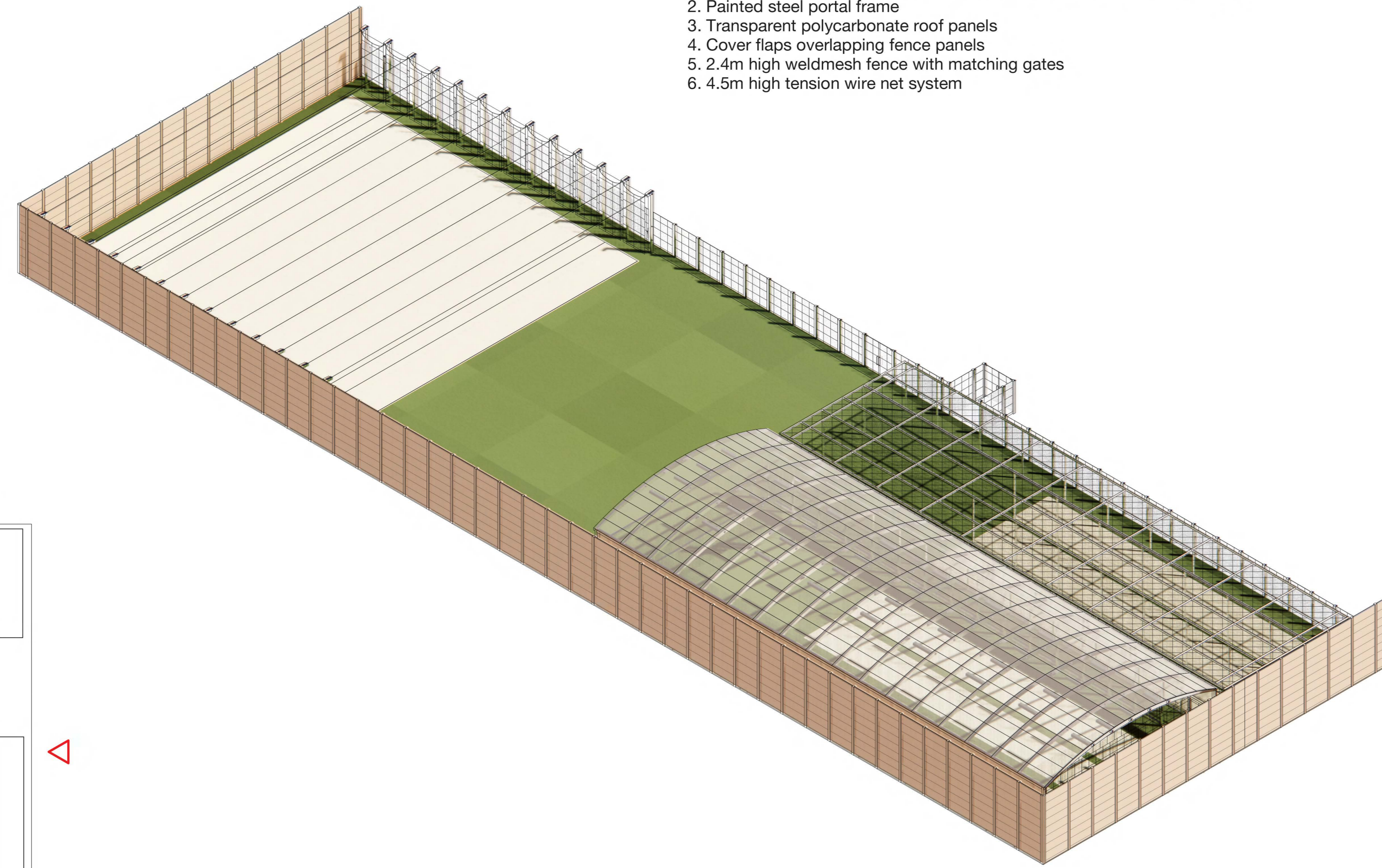
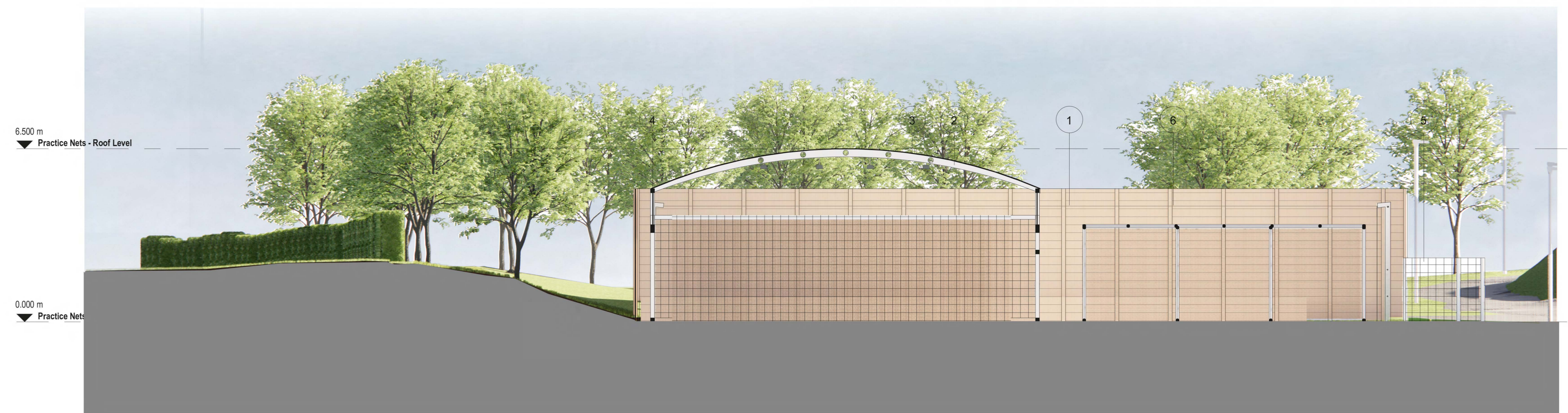

Practice Nets - South Elevation
1 : 100

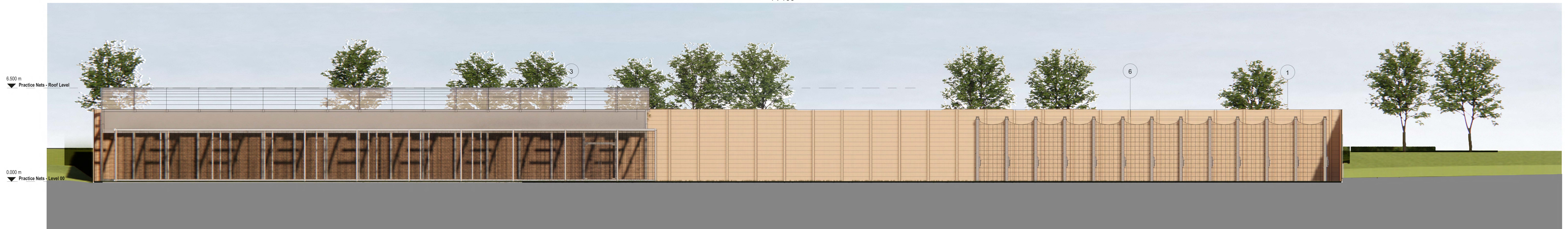

Practice Nets - East Elevation
1 : 100



Practice Nets - West Elevation
1 : 100

BUILDING DESIGN PARTNERSHIP SHALL HAVE NO RESPONSIBILITY FOR ANY USE MADE OF THIS DOCUMENT OTHER THAN FOR THAT WHICH IT WAS PREPARED AND ISSUED.
ALL DIMENSIONS SHOULD BE CHECKED ON SITE.
DO NOT SCALE FROM THIS DRAWING.
ANY DRAWING ERRORS OR DISCREPANCIES SHOULD BE BROUGHT TO THE ATTENTION OF BUILDING DESIGN PARTNERSHIP AT THE ADDRESS SHOWN BELOW.
DRAWINGS SHALL BE READ IN CONJUNCTION WITH THE FOLLOWING BEFORE WORK COMMENCES:
- THE CON DESIGN ISSUES REGISTER
- THE BDP RISK REGISTER OF DRAWINGS
- THE PROJECT CON RISK REGISTER

NOTES

NO.	DESCRIPTION	DATE	BY	CHKD
001	Issue for Information	17/12/21	AW	AW
002	Issue for Design Development	17/12/21	AW	AW
003	Issue for Construction	17/12/21	AW	AW
004	Issue for Construction	17/12/21	AW	AW
005	Issue for Construction	17/12/21	AW	AW
006	Issue for Construction	17/12/21	AW	AW
007	Issue for Construction	17/12/21	AW	AW
008	Issue for Construction	17/12/21	AW	AW
009	Issue for Construction	17/12/21	AW	AW
010	Issue for Construction	17/12/21	AW	AW

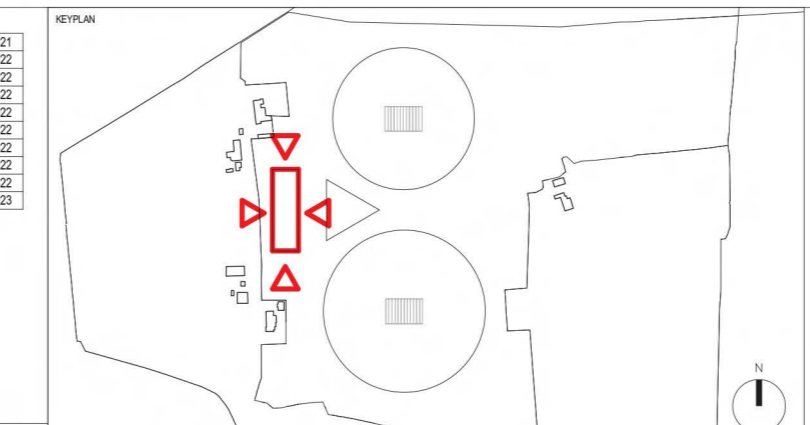

11 Duice Street
PO Box 65
Pocostly Basin
Manchester
M20 3JA
United Kingdom
T +44 (0)161 828 2200
www.bdp.com



PROJECT TITLE	Woodcock Estate
PROJECT NO.	P3000932
PROJECT NAME	Practice Nets - Elevations
DATE	17/12/21
SCALE	@ A0 1 : 100
PROJECT NO.	210002-BDP-Z2-XX-DR-A-001001
PROJECT CODE	P09