

**MATERIAL KEY**

1. Aluminium fascia with concealed gutter and matching perimeter profiled eaves – colour: bronze
2. Aluminium panelised soffit panels with integrated lighting – colour: bronze
3. Linear rooflight with aluminium framing – colour: dark grey
4. Inverted roof with stone ballast
5. Aluminium glazed curtain wall with manifestation – colour: dark grey
6. Aluminium sliding glazed doors integrated with curtain wall system – colour: dark grey
7. Aluminium glazed curtain wall with horizontal transom caps – colour: dark grey
8. Aluminium framed glazed entrance doors with matching surround / reveal – colour: dark grey
9. Aluminium curtain wall with integrated opening lights – colour: dark grey
10. Individual aluminium window with integral opening lights and matching surround / reveal – colour: dark grey
11. PPC steel doors with matching recessed surround / reveal – colour: dark grey RAL 7010
12. PPC steel louvred doors with matching recessed surround / reveal – colour: dark grey RAL 7010
13. PPC steel roller shutter with matching recessed surround / reveal – colour: dark grey RAL 7010
14. Perforated slot aluminium rainscreen cladding with concealed intake/exhaust apertures – colour: dark grey
15. Glass spandrel panel – colour: dark grey
16. Vertical board-on-board timber cladding with natural finish
17. Stone gabion rainscreen wall with s/s clips and insulated concrete block backing – colour/mix: local sandstone to match adjacent retaining gabion walls.
18. Stone gabion retaining wall – colour/mix: local sandstone to match adjacent gabion rainscreen (refer to landscape architect and C&S engineer for details)
19. Balustrade to head of retaining wall / bund (refer to landscape architect and C&S engineer for details)
20. CHS steel column with metallic painted finish – colour: bronze metallic (refer to C&S Engineer documentation for details)
21. Polymer tip-up spectator seating with integral galvanised steel support rails – colour: light grey
22. Pre cast concrete spectator viewing terrace steps (refer to landscape architect for details)
23. Pre cast concrete spectator viewing terrace (refer to landscape architect for details)
24. Grassed landscape spectator viewing slope (refer to landscape architect for details)
25. Fine turf cricket pitch (refer to pitch specialist documentation for details)
26. Vertical board-on-board timber fence with natural finish

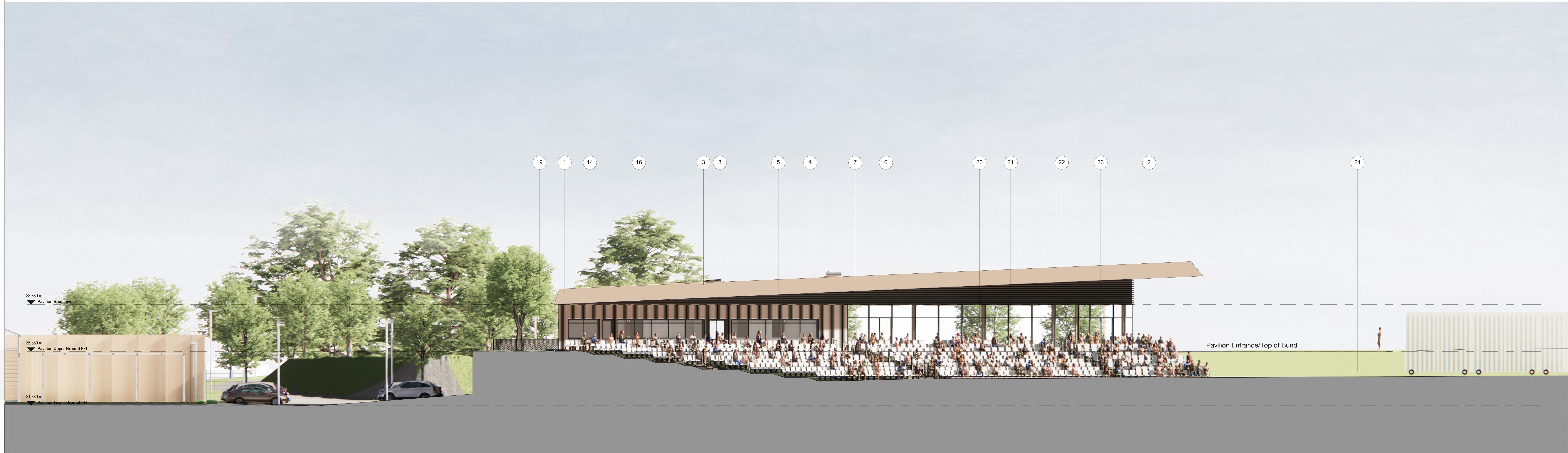

**South Elevation**  
1 : 100

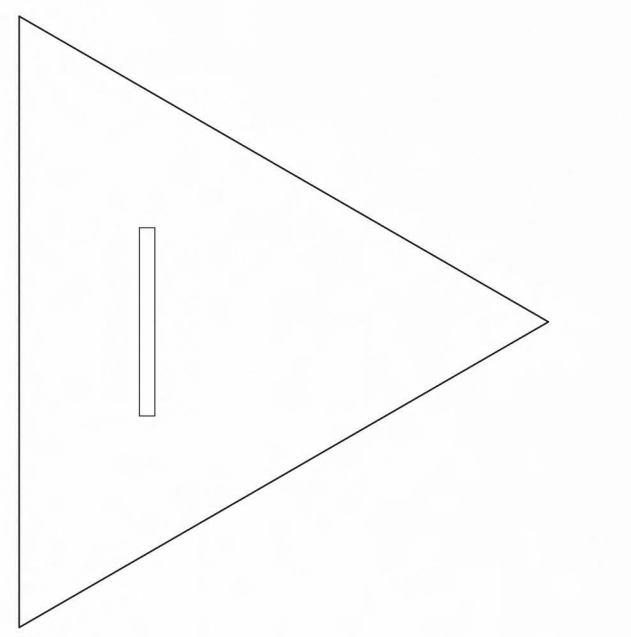
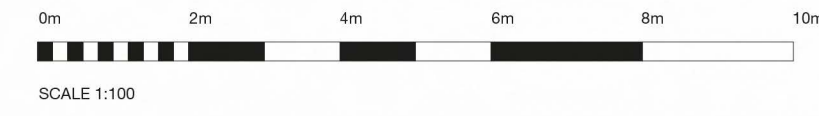

<p><b>NOTES</b></p> <p>BUILDING DESIGN PARTNERSHIP SHALL HAVE NO RESPONSIBILITY FOR ANY USE MADE OF THIS DOCUMENT OTHER THAN THAT WHICH IT WAS PREPARED AND ISSUED.</p> <p>ALL DIMENSIONS SHOULD BE CHECKED ON SITE.</p> <p>DO NOT SCALE FROM THIS DRAWING.</p> <p>ANY DRAWING ERRORS OR DISCREPANCIES SHOULD BE BROUGHT TO THE ATTENTION OF BUILDING DESIGN PARTNERSHIP AT THE ADDRESS SHOWN BELOW.</p> <p>DRAWINGS SHALL BE READ IN CONJUNCTION WITH THE FOLLOWING BEFORE WORK COMMENCES:</p> <ul style="list-style-type: none"> <li>• THE CON DESIGN ISSUES REGISTER</li> <li>• THE BDP RISK REGISTER</li> <li>• THE PROJECT CON RISK REGISTER</li> </ul>					<table border="1" style="width: 100%; border-collapse: collapse;"> <tr> <th>NO.</th> <th>DESCRIPTION</th> <th>DATE</th> <th>BY</th> <th>CHKD</th> <th>STATUS</th> </tr> <tr> <td>001</td> <td>Issue for Information</td> <td>18/04/21</td> <td>BDP</td> <td>EW</td> <td>FOR INFORMATION</td> </tr> <tr> <td>002</td> <td>Issue for Construction</td> <td>18/04/21</td> <td>BDP</td> <td>EW</td> <td>FOR CONSTRUCTION</td> </tr> <tr> <td>003</td> <td>Issue for Construction</td> <td>18/04/21</td> <td>BDP</td> <td>EW</td> <td>FOR CONSTRUCTION</td> </tr> <tr> <td>004</td> <td>Issue for Construction</td> <td>18/04/21</td> <td>BDP</td> <td>EW</td> <td>FOR CONSTRUCTION</td> </tr> <tr> <td>005</td> <td>Issue for Construction</td> <td>18/04/21</td> <td>BDP</td> <td>EW</td> <td>FOR CONSTRUCTION</td> </tr> <tr> <td>006</td> <td>Issue for Construction</td> <td>18/04/21</td> <td>BDP</td> <td>EW</td> <td>FOR CONSTRUCTION</td> </tr> <tr> <td>007</td> <td>Issue for Construction</td> <td>18/04/21</td> <td>BDP</td> <td>EW</td> <td>FOR CONSTRUCTION</td> </tr> <tr> <td>008</td> <td>Issue for Construction</td> <td>18/04/21</td> <td>BDP</td> <td>EW</td> <td>FOR CONSTRUCTION</td> </tr> <tr> <td>009</td> <td>Issue for Construction</td> <td>18/04/21</td> <td>BDP</td> <td>EW</td> <td>FOR CONSTRUCTION</td> </tr> <tr> <td>010</td> <td>Issue for Construction</td> <td>18/04/21</td> <td>BDP</td> <td>EW</td> <td>FOR CONSTRUCTION</td> </tr> </table>	NO.	DESCRIPTION	DATE	BY	CHKD	STATUS	001	Issue for Information	18/04/21	BDP	EW	FOR INFORMATION	002	Issue for Construction	18/04/21	BDP	EW	FOR CONSTRUCTION	003	Issue for Construction	18/04/21	BDP	EW	FOR CONSTRUCTION	004	Issue for Construction	18/04/21	BDP	EW	FOR CONSTRUCTION	005	Issue for Construction	18/04/21	BDP	EW	FOR CONSTRUCTION	006	Issue for Construction	18/04/21	BDP	EW	FOR CONSTRUCTION	007	Issue for Construction	18/04/21	BDP	EW	FOR CONSTRUCTION	008	Issue for Construction	18/04/21	BDP	EW	FOR CONSTRUCTION	009	Issue for Construction	18/04/21	BDP	EW	FOR CONSTRUCTION	010	Issue for Construction	18/04/21	BDP	EW	FOR CONSTRUCTION		 	<p>11 Duile Street PO Box 65 Pocklington Basin Manchester M20 3JA United Kingdom</p> <p>T +44 (0)161 828 2200 www.bdp.com</p>	<p><b>BDP.</b></p>	<p>Project Title <b>Woodcock Estate</b></p> <p>Project No. <b>P3000932</b></p> <p>Drawing Title <b>South Elevation</b></p> <p>Scale <b>1:100</b></p> <p>Issue No. <b>@ 40</b></p> <p>Issue Date <b>07/04/21</b></p> <p>Project No. <b>210002-BDP-Z1-XX-DR-A-000012</b></p> <p>Sheet No. <b>P09</b></p>
NO.	DESCRIPTION	DATE	BY	CHKD	STATUS																																																																							
001	Issue for Information	18/04/21	BDP	EW	FOR INFORMATION																																																																							
002	Issue for Construction	18/04/21	BDP	EW	FOR CONSTRUCTION																																																																							
003	Issue for Construction	18/04/21	BDP	EW	FOR CONSTRUCTION																																																																							
004	Issue for Construction	18/04/21	BDP	EW	FOR CONSTRUCTION																																																																							
005	Issue for Construction	18/04/21	BDP	EW	FOR CONSTRUCTION																																																																							
006	Issue for Construction	18/04/21	BDP	EW	FOR CONSTRUCTION																																																																							
007	Issue for Construction	18/04/21	BDP	EW	FOR CONSTRUCTION																																																																							
008	Issue for Construction	18/04/21	BDP	EW	FOR CONSTRUCTION																																																																							
009	Issue for Construction	18/04/21	BDP	EW	FOR CONSTRUCTION																																																																							
010	Issue for Construction	18/04/21	BDP	EW	FOR CONSTRUCTION																																																																							