

Note:-  
All construction elements shown on this scheme may be subject to change.  
  
Drawing is indicative and subject to measured survey

**HEALTH & SAFETY COMMENTS**  
CDM REGULATIONS The client must abide by the Construction Design and Management Regulations 2015 which relate to any building works which:  
a. Lasts longer than 30 working days and has more than 30 working working simultaneously at any point in the project OR  
b. Exceeds 500 person days  
Asbestos survey to be undertaken prior to commencement of works

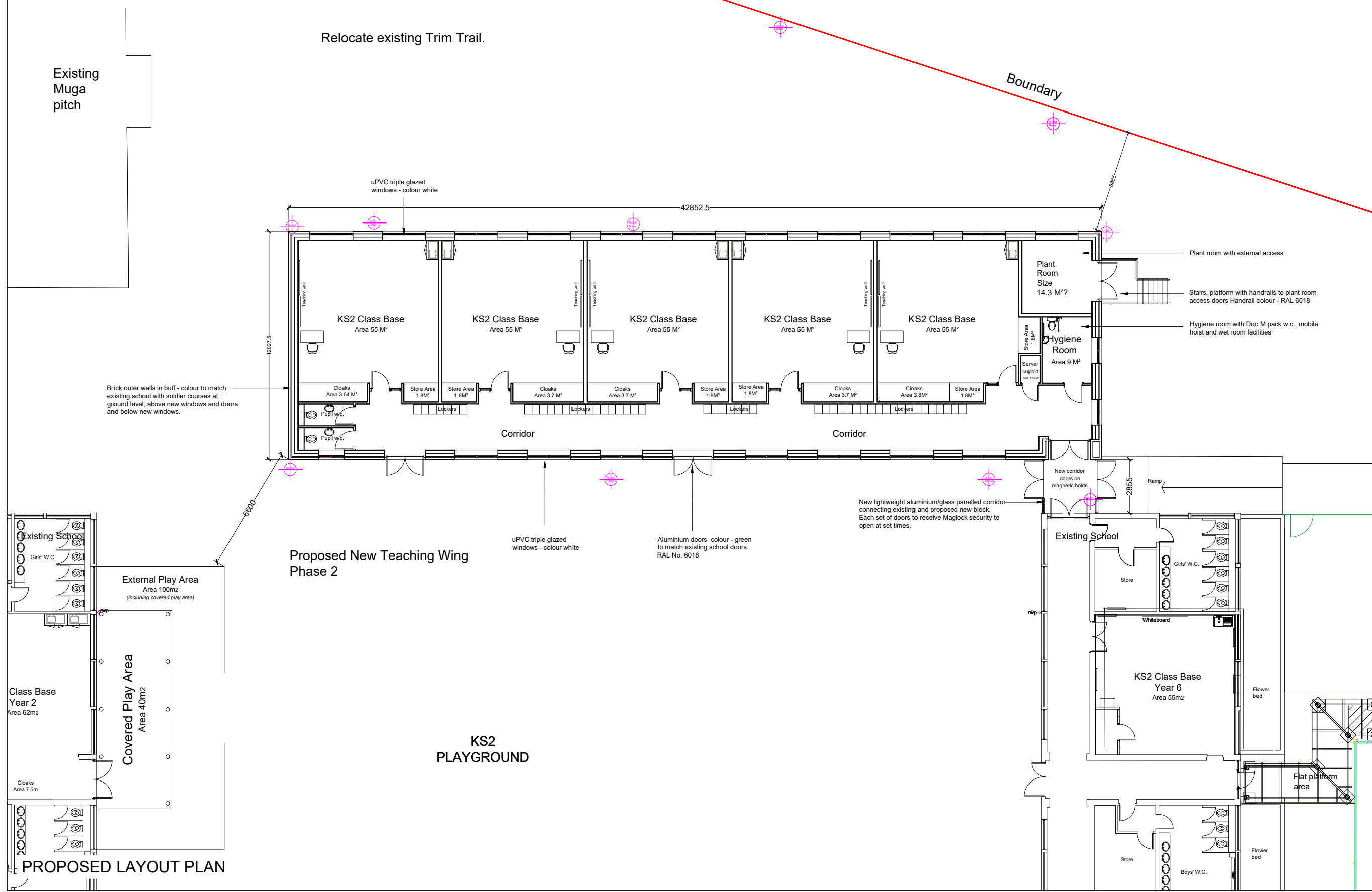

DATE	REV	NOTES
24/07/23	S4-	Planning issue
	P01	

NOTE: DIMENSIONS ARE NOT TO BE SCALED FROM THIS DRAWING. ALL WRITTEN MEASUREMENTS ARE TO BE CHECKED ON SITE BY THE CONTRACTOR.  
© LANCASHIRE COUNTY COUNCIL 2023  
ALL RIGHTS DESCRIBED IN CHAPTER IV OF THE COPYRIGHT, DESIGN AND PATENTS ACT 1988 HAVE BEEN GENERALLY ASSERTED.

TOWN NAME  
**Lea, Preston**  
PREMISES NAME  
**Lea Community Primary School**  
  
PREMISES NO.  
  
PROJECT  
**Phase 2  
Proposed Extension**  
  
DRAWING TITLE  
**Proposed floor plan  
Planning issue**

SCALE:	DRAWN BY	DATE	CHECKED BY
1:100 1:200	@A1 @A3 SO'L	23/06/23	LC



**Asset Management Service**

DESIGN & CONSTRUCTION,  
LANCASHIRE COUNTY COUNCIL,  
PO BOX 100, PR1 0LD. TEL: 0300 1236701

PROJECT NO.	DRAWING NO.	REVISION
133336 - LCC	P2-ZZ-DR-A-40_50_63-0005	S4-P01

DRAWING STATUS  
**Planning issue**