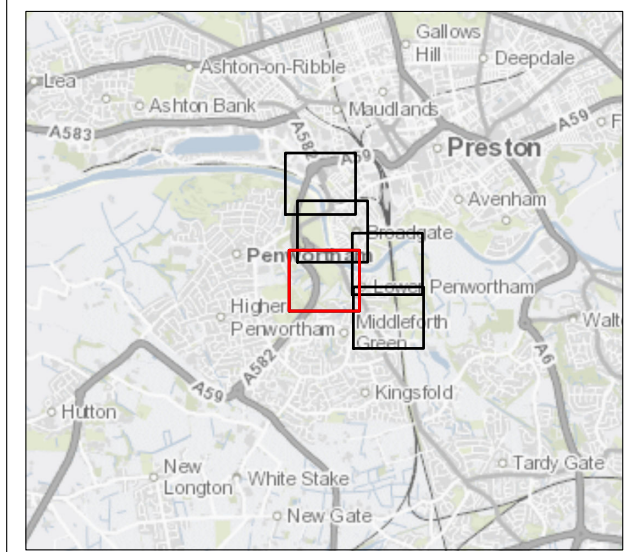

FIGURE 1

Legend

-  h2b - other hedgerow
-  w1g6 - line of trees
-  f2d - aquatic marginal vegetation
-  g3c - other neutral grassland
-  g4 - modified grassland
-  r2 - rivers and lakes
-  t2d - intertidal mudflats
-  u1 - built-up areas and gardens
-  u1b - developed land, sealed surface
-  w1g - other woodland, broadleaved



P01	NOV 20	Initial Issue	LT	RK	NW	NW
Rev.	Date	Purpose of revision	Drawn	Check'd	Rev'd	Appr'd

Jacobs

1 City Walk, Leeds, LS11 9DX, UK.
 Tel: +44(0)113 242 6771 Fax: +44(0)113 389 1389
 www.jacobs.com

Client



Environment Agency

In partnership with



European Union
European Regional Development Fund





North West Regional Flood & Coastal Committee
Lancashire
County Council

Project
**PRESTON & SOUTH RIBBLE
 FLOOD RISK MANAGEMENT SCHEME**

Drawing Title
**UK HABITAT CLASSIFICATION
 SHEET 3 OF 5**

Drawing Status
S2 - SUITABLE FOR INFORMATION

Scale @ A3	1:2,500	DO NOT SCALE
Jacobs No.	B550B008	
Client No.		

Drawing No.	ENV0000009C-JAC-ZZ-ZZ-DR-BD-0008	Rev	P01
-------------	----------------------------------	-----	-----

© Copyright 2020 Jacobs U.K. Limited. The concepts and information contained in this document are the property of Jacobs. Use or copying of this document in whole or in part without the written permission of Jacobs constitutes an infringement of copyright. Limitation: This drawing has been prepared on behalf of, and for the exclusive use of Jacobs' Client, and is subject to, and issued in accordance with, the provisions of the contract between Jacobs and the Client. Jacobs accepts no liability or responsibility whatsoever for, or in respect of, any use of, or reliance upon, this drawing by any third party.

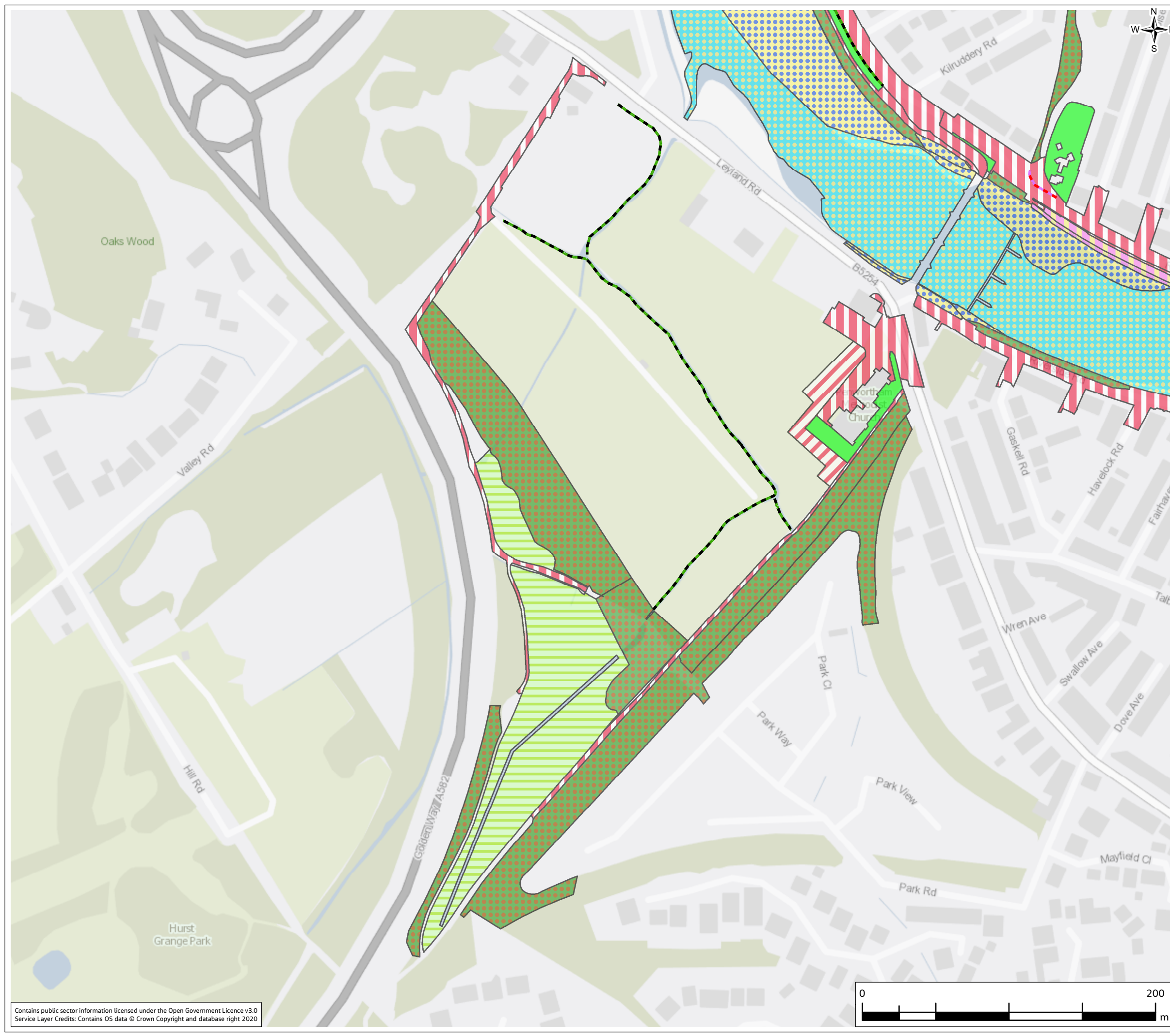

Contains public sector information licensed under the Open Government Licence v3.0
 Service Layer Credits: Contains OS data © Crown Copyright and database right 2020