









# Leapers Wood Quarry

# Phase 5 - Operations

## Legend

-  Application Boundary
-  Other Land Under the Ownership of the Applicant
-  Back Lane Quarry
-  Surrounding Woodland
-  Buildings & Roads
-  Disturbed Land - Leapers Wood & Back Lane Quarries
-  Contours (2m Intervals) & Spot Heights (m AOD)
-  Limit of Extraction within Phase 5
-  Public Rights of Way (PROW)

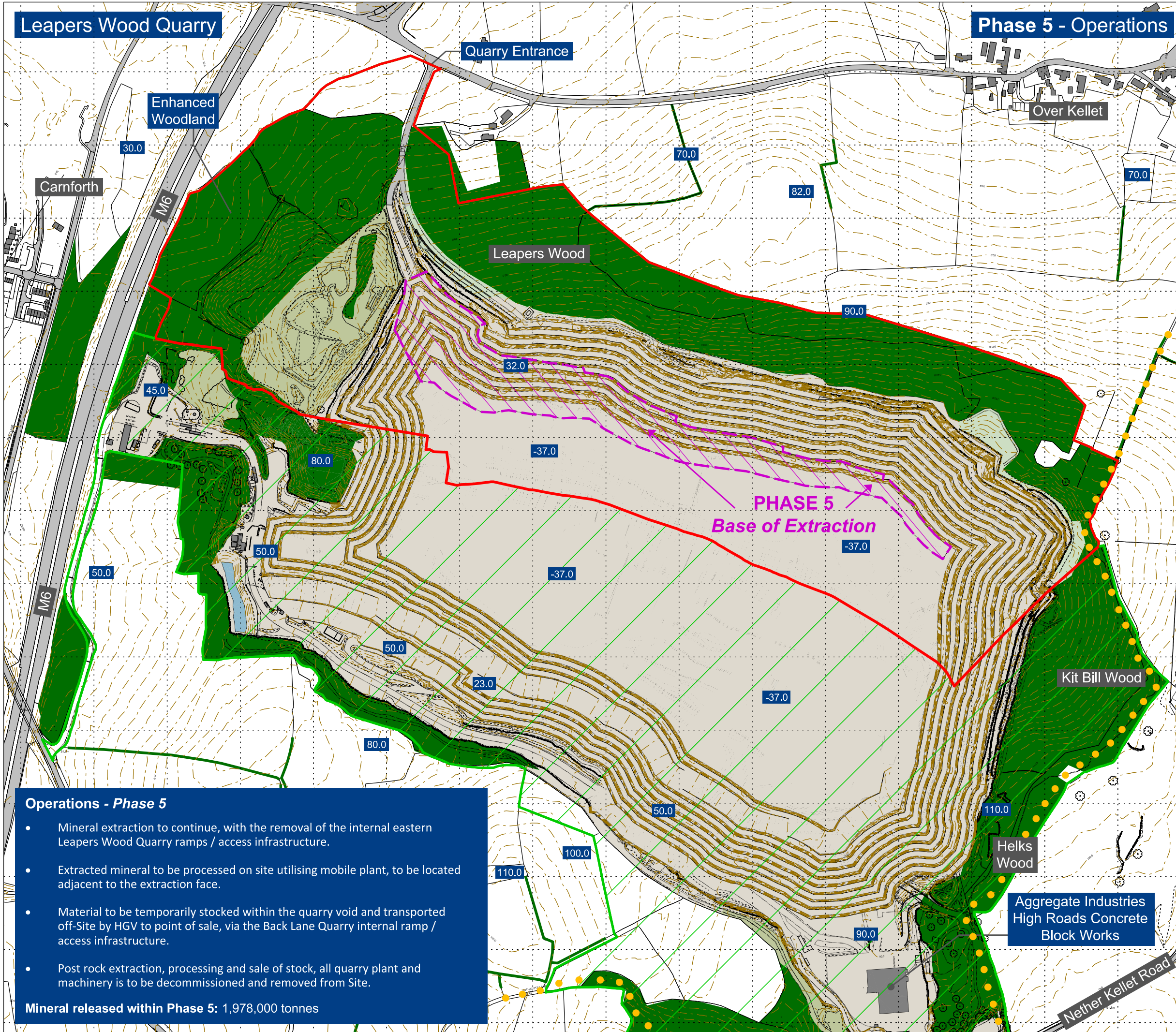

### Operations - Phase 5

- Mineral extraction to continue, with the removal of the internal eastern Leapers Wood Quarry ramps / access infrastructure.
- Extracted mineral to be processed on site utilising mobile plant, to be located adjacent to the extraction face.
- Material to be temporarily stocked within the quarry void and transported off-site by HGV to point of sale, via the Back Lane Quarry internal ramp / access infrastructure.
- Post rock extraction, processing and sale of stock, all quarry plant and machinery is to be decommissioned and removed from Site.

**Mineral released within Phase 5: 1,978,000 tonnes**



Site Name:  
Leapers Wood Quarry

Drawing Name:  
Phase 5 - Operations

Drawn By:  
R.Duncan

Scale @ A3:  
1:5,000

Date:  
January 2024

Drawing Number:  
KD.BKLN.1.D.023

