

Leapers Wood Quarry

Phase 1 - Operations

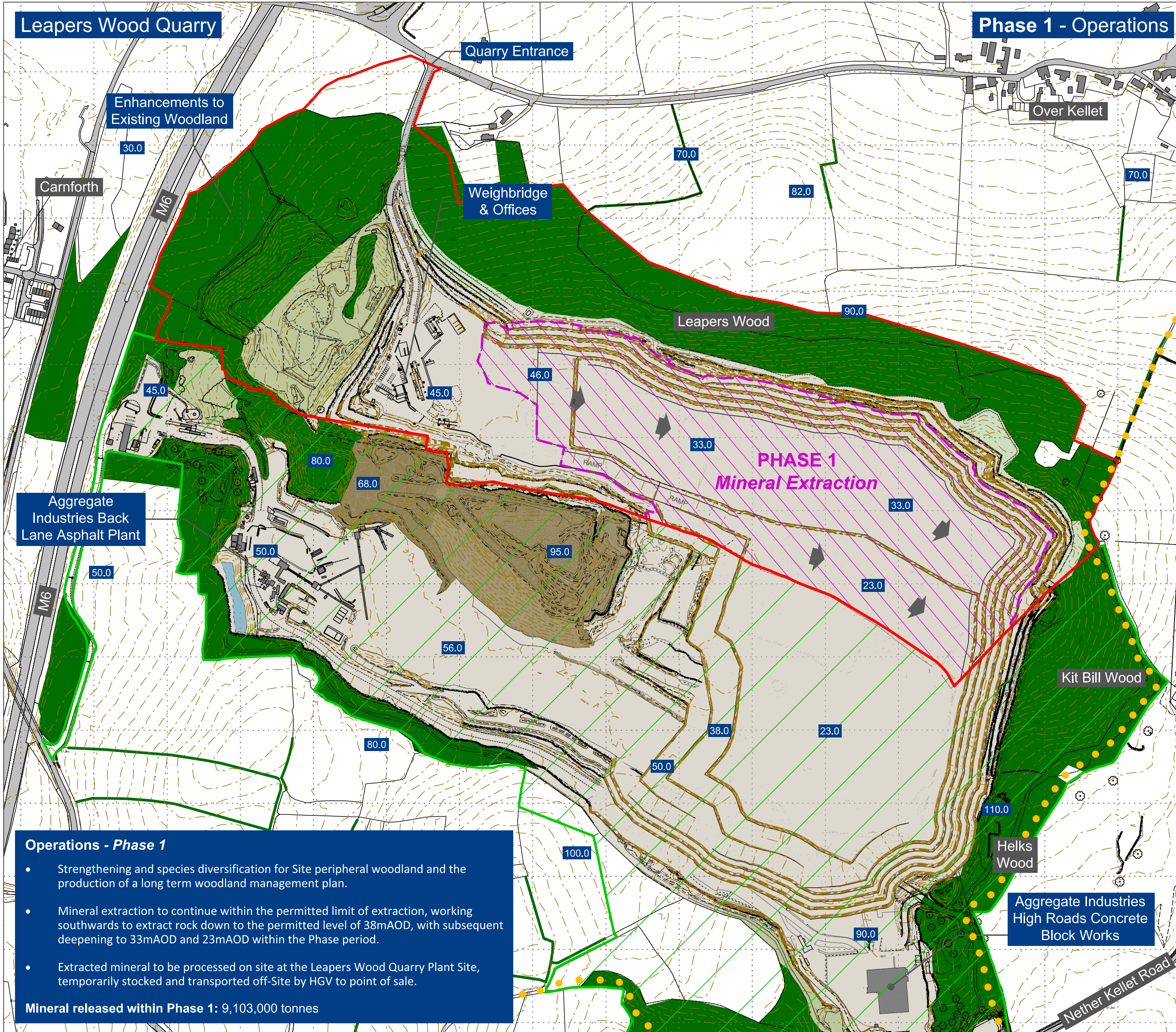

Legend

- Application Boundary
- Other Land Under the Ownership of the Applicant
- Back Lane Quarry
- Surrounding Woodland
- Buildings & Roads
- Disturbed Land - Leapers Wood & Back Lane Quarries
- Existing Overburden Tip / Landform
- Contours (2m Intervals) & Spot Heights (m AOD)
- Limit of Extraction within Phase 1
- Initial Direction of Working (with Subsequent Deepening)
- Public Rights of Way (PROW)

Please Note. Tarmac and AI Geologists have worked together to ensure a fully integrated mineral extraction scheme will progress concurrently for both Leapers Wood and Back Lane Quarries.



Operations - Phase 1

- Strengthening and species diversification for Site peripheral woodland and the production of a long term woodland management plan.
- Mineral extraction to continue within the permitted limit of extraction, working southwards to extract rock down to the permitted level of 38mAOD, with subsequent deepening to 33mAOD and 23mAOD within the Phase period.
- Extracted mineral to be processed on site at the Leapers Wood Quarry Plant Site, temporarily stocked and transported off-Site by HGV to point of sale.

Mineral released within Phase 1: 9,103,000 tonnes

Site Name: Leapers Wood Quarry	
Drawing Name: Phase 1 - Operations	
Drawn By: R.Duncan	Scale @ A3: 1:5,000
Date: January 2024	Drawing Number: KD.BKLN.1.D.019

