

**SITE CLEARANCE WORKS**

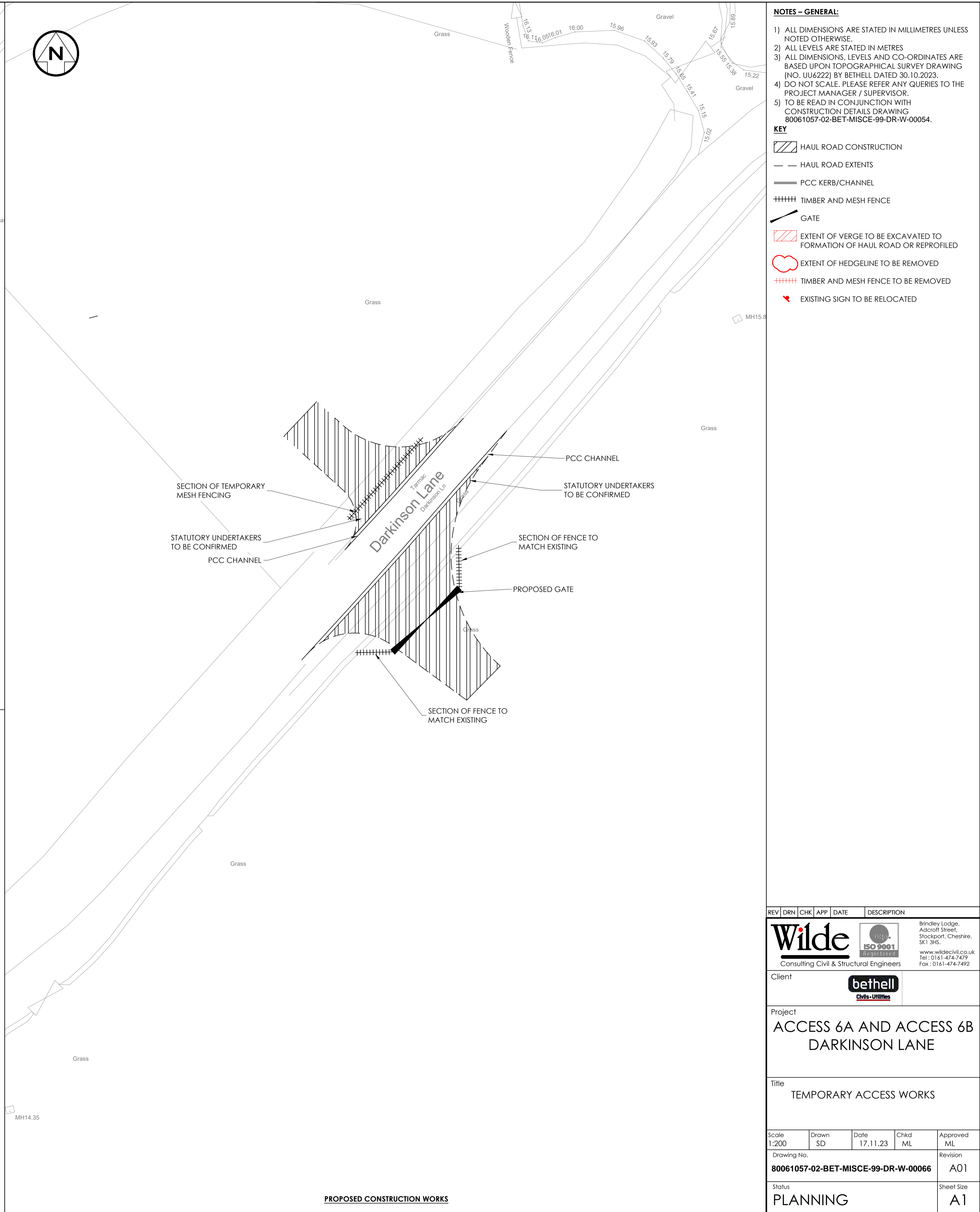

**EARTHWORKS**



**PROPOSED CONSTRUCTION WORKS**

**NOTES - GENERAL:**

- 1) ALL DIMENSIONS ARE STATED IN MILLIMETRES UNLESS NOTED OTHERWISE.
- 2) ALL LEVELS ARE STATED IN METRES
- 3) ALL DIMENSIONS, LEVELS AND CO-ORDINATES ARE BASED UPON TOPOGRAPHICAL SURVEY DRAWING (NO. UU6222) BY BETHELL DATED 30.10.2023.
- 4) DO NOT SCALE. PLEASE REFER ANY QUERIES TO THE PROJECT MANAGER / SUPERVISOR.
- 5) TO BE READ IN CONJUNCTION WITH CONSTRUCTION DETAILS DRAWING 80061057-02-BET-MISCE-99-DR-W-00054.

**KEY**

- HAUL ROAD CONSTRUCTION
- HAUL ROAD EXTENTS
- PCC KERB/CHANNEL
- TIMBER AND MESH FENCE
- GATE
- EXTENT OF VERGE TO BE EXCAVATED TO FORMATION OF HAUL ROAD OR REPROFILED
- EXTENT OF HEDGELINE TO BE REMOVED
- TIMBER AND MESH FENCE TO BE REMOVED
- EXISTING SIGN TO BE RELOCATED

REV	DRN	CHK	APP	DATE	DESCRIPTION

**Wilde** Consulting Civil & Structural Engineers  
 ISO 9001 CERTIFIED  
 Brindley Lodge, Adcroft Street, Stockport, Cheshire, SK1 3JG.  
 www.wildecivil.co.uk  
 Tel: 0161-474-7479  
 Fax: 0161-474-7492

Client **bethell**  
 Civil-Utilities

Project **ACCESS 6A AND ACCESS 6B DARKINSON LANE**

Title **TEMPORARY ACCESS WORKS**

Scale 1:200	Drawn SD	Date 17.11.23	Chkd ML	Approved ML
Drawing No. <b>80061057-02-BET-MISCE-99-DR-W-00066</b>				Revision <b>A01</b>
Status <b>PLANNING</b>				Sheet Size <b>A1</b>