

HEALTH & SAFETY COMMENTS

CDM REGULATIONS
 The client must abide by the Construction Design and Management Regulations 2015 which relate to any building works which:
 (a) lasts longer than 30 working days and has more than 20 workers working simultaneously at any point in the project.
 Or:
 (b) exceeds 500 person days.
 Asbestos survey to be undertaken prior to commencement of works

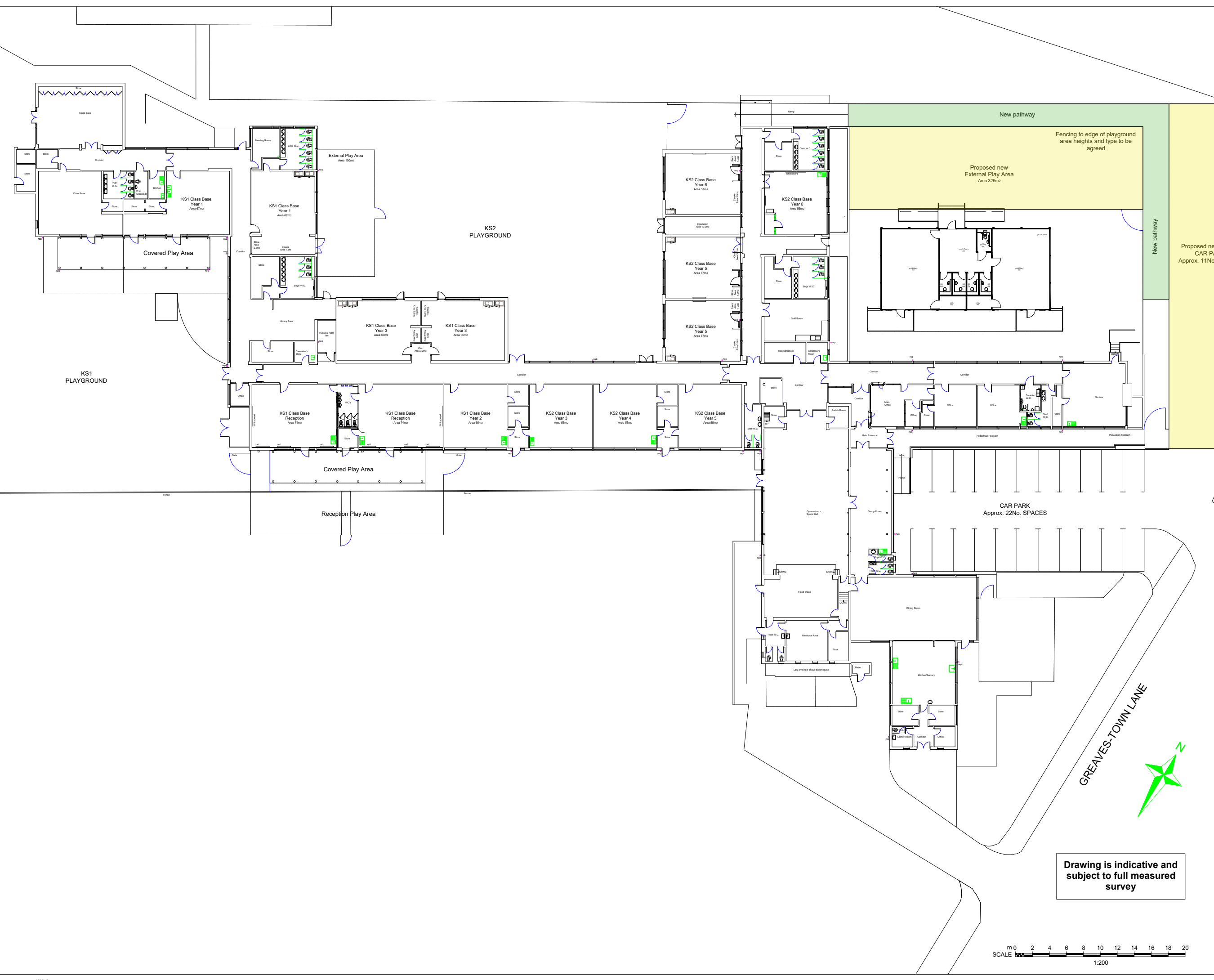

DATE	REV	NOTES
05-09-23	P05	South carpark removed
26-07-23	P04	Shading added to plan, demountable position moved to actual location
26-06-23	P03	Notes added to plan
09-03-23	P02	Amended Temporary Building and Ramp
07-03-23	P01	Initial Issue

NOTE: DIMENSIONS ARE NOT TO BE SCALED FROM THIS DRAWING. ALL WRITTEN MEASUREMENTS ARE TO BE CHECKED ON SITE BY THE CONTRACTOR.
 © LANCASHIRE COUNTY COUNCIL MMXVII
 ALL RIGHTS DESCRIBED IN CHAPTER IV OF THE COPYRIGHT, DESIGN AND PATENTS ACT 1988 HAVE BEEN GENERALLY ASSERTED.

TOWN NAME
Preston

PREMISES NAME
**Lea Community Primary School
 Greaves Town Lane, Lea, Preston
 PR2 1PD**

PREMISES NO.

PROJECT
**Lea Community Primary School
 Expansion**

DRAWING TITLE
Plan as Proposed

SCALE:	DRAWN BY	DATE	CHECKED BY
1:200	@A1 LAC	07-03-23	SJH
1:	@A3		



Design & Construction

DESIGN & CONSTRUCTION,
 LANCASHIRE COUNTY COUNCIL,
 PO BOX 100, PR1 0LD. TEL: 0300 1236701

PROJECT NO.	DRAWING NO.	REVISION
13336-LCC-	XX-00-DR-A-40_50_63-0005	S1-P05

DRAWING STATUS
Planning

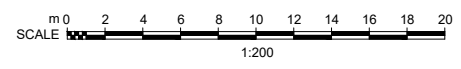

Drawing is indicative and subject to full measured survey