

0 4 8 12 16 20m  
Scale 1:500@A1

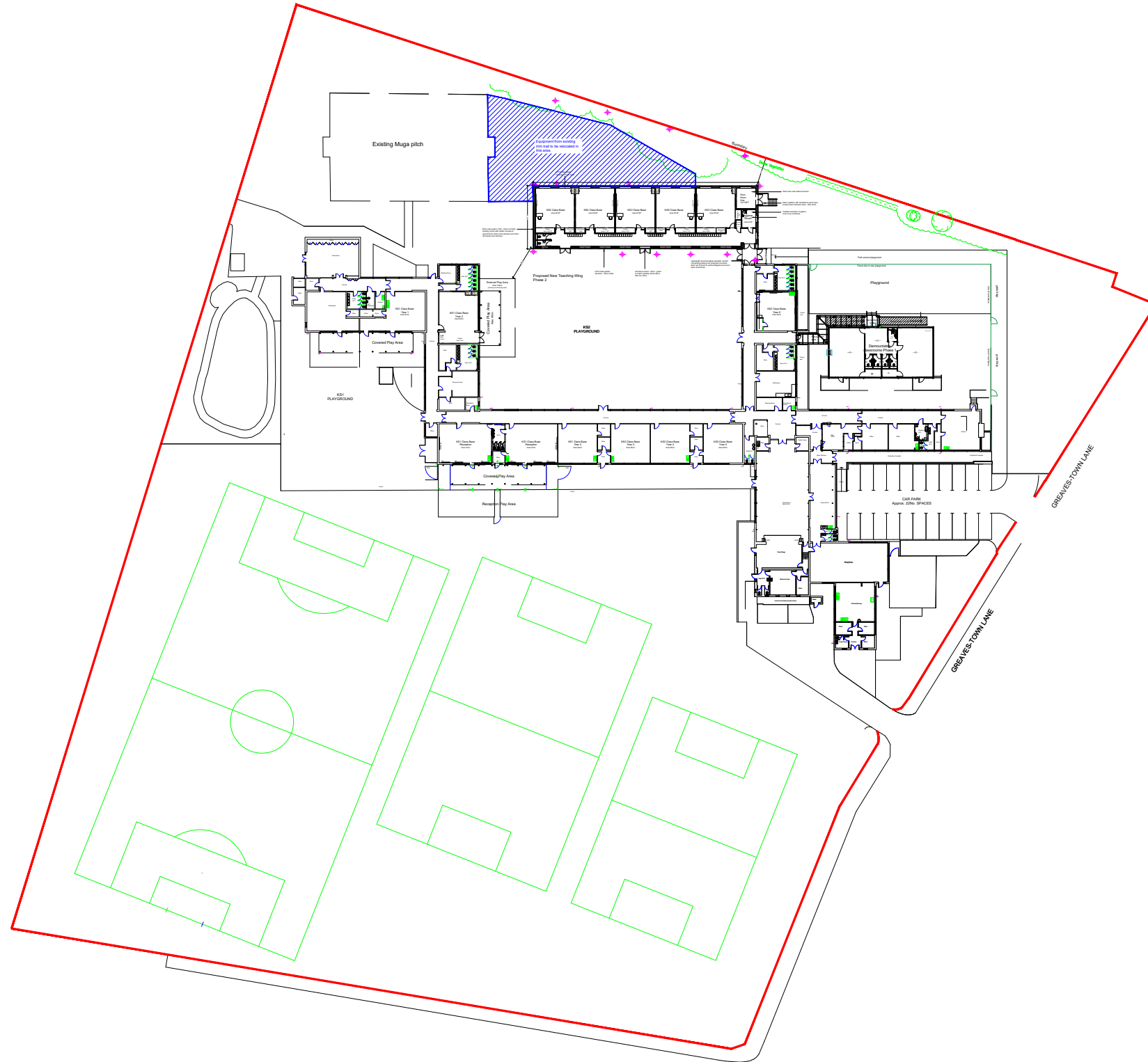

Note:-  
All construction elements shown on this sketch scheme may be subject to change.

Drawing is indicative and subject to measured survey

HEALTH & SAFETY COMMENTS

CDM REGULATIONS The client must abide by the Construction Design and Management Regulations 2015 which relate to any building works which:

- a. Lasts longer than 30 working days and has more than 30 working working simultaneously at any point in the project OR
- b. Exceeds 500 person days

Asbestos survey to be undertaken prior to commencement of works

DATE	REV	NOTES
05/09/23	S4-P03	Car-parks removed
21/08/23	S4-P02	New trim trail location added. Existing sports pitches added.
24/07/23	S4-P01	Planning issue

NOTE: DIMENSIONS ARE NOT TO BE SCALED FROM THIS DRAWING. ALL WRITTEN MEASUREMENTS ARE TO BE CHECKED ON SITE BY THE CONTRACTOR.  
© LANCASHIRE COUNTY COUNCIL 2023  
ALL RIGHTS DESCRIBED IN CHAPTER IV OF THE COPYRIGHT, DESIGN AND PATENTS ACT 1988 HAVE BEEN GENERALLY ASSERTED.

TOWN NAME	Lea, Preston
PREMISES NAME	Lea Community Primary School
PREMISES NO.	
PROJECT	Phase 2 Proposed Extension
DRAWING TITLE	Site Plan Proposed
SCALE:	DRAWN BY: DATE: CHECKED BY:
1:500 @A1	SO'L 23/06/23 LC
1:1000 @A3	



Asset Management Service

DESIGN & CONSTRUCTION,  
LANCASHIRE COUNTY COUNCIL,  
PO BOX 100, PR1 0LD. TEL: 0300 1236701

PROJECT NO.	DRAWING NO.	REVISION
13336 - LCC	P2-ZZ-DR-A-40_50_63-0003	S4-P03

DRAWING STATUS  
Planning Issue