

0 4 8 12 16 20m  
Scale 1:500@ A1

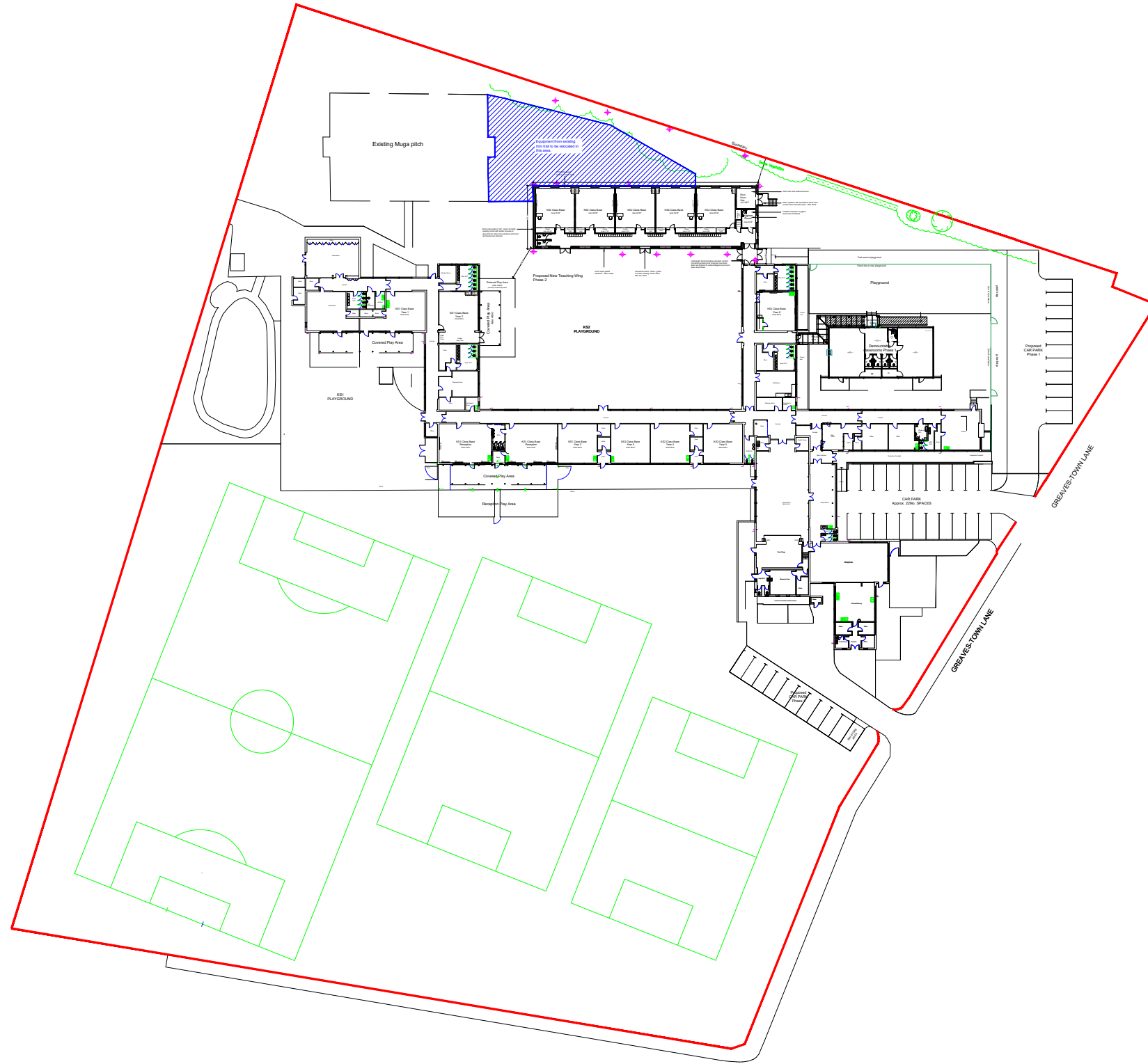

Note:-  
All construction elements shown on this sketch scheme may be subject to change.

Drawing is indicative and subject to measured survey

**HEALTH & SAFETY COMMENTS**

CDM REGULATIONS The client must abide by the Construction Design and Management Regulations 2015 which relate to any building works which:

- a. Lasts longer than 30 working days and has more than 30 working working simultaneously at any point in the project OR
  - b. Exceeds 500 person days
- Asbestos survey to be undertaken prior to commencement of works

DATE	REV	NOTES
21/08/23	S4-	New trim trail location added. Existing sports P02 pitches added.
24/07/23	S4-	Planning issue P01

NOTE: DIMENSIONS ARE NOT TO BE SCALED FROM THIS DRAWING. ALL WRITTEN MEASUREMENTS ARE TO BE CHECKED ON SITE BY THE CONTRACTOR.  
© LANCASHIRE COUNTY COUNCIL 2023  
ALL RIGHTS DESCRIBED IN CHAPTER IV OF THE COPYRIGHT, DESIGN AND PATENTS ACT 1988 HAVE BEEN GENERALLY ASSERTED.

TOWN NAME <b>Lea, Preston</b>			
PREMISES NAME <b>Lea Community Primary School</b>			
PREMISES NO.			
PROJECT <b>Phase 2 Proposed Extension</b>			
DRAWING TITLE <b>Site Plan Proposed</b>			
SCALE: 1:500 @A1 1:1000 @A3	DRAWN BY SO'L	DATE 23/06/23	CHECKED BY LC



**Asset Management Service**

DESIGN & CONSTRUCTION,  
LANCASHIRE COUNTY COUNCIL,  
PO BOX 100, PR1 0LD. TEL: 0300 1236701

PROJECT NO.	DRAWING NO.	REVISION
13336 - LCC	P2-ZZ-DR-A-40_50_63-0003	S4-P02

DRAWING STATUS  
**Planning Issue**

**PROPOSED SITE PLAN**